JURY REFUSES KIDNAPING INDICTMENT

RICHMOND RECORD HERALD
THE MILITANT PAPER OF CONTRA COSTA CO.

COVERS THE FIELD
The Record-Herald Is Unsurpassed In Its Coverage of Local, State and National News.
An Independent Newspaper

VOL. XXVI, NO. 2598. TELEPHONE 70 RICHMOND, CALIFORNIA WEDNESDAY MORNING, SEPTEMBER 11, 1935. TELEPHONE 71 PRICE 5c

ITALY TO OPEN WAR SEPT. 20

-a word in edgewise; wise and otherwise

P. R. MILNES

The opinions expressed in this column are the personal views of the writer and do not necessarily reflect those of the management; in fact, many times they do not.—Editor.

A STRANGE FIGURE

With the death of Huey P. Long yesterday from an assassin's bullet, there passed from the American stage a strange but powerful figure.

It is characteristic of this country that it can be depended upon at certain intervals to give birth to some man, who, for a time, wields an uncanny and inexplicable influence upon great numbers of people. Their advent, like his, in the political sphere, is usually contemporaneous with disturbed political conditions, and when times become normal they sink into obscurity, lose their following and fade out of the picture as far as their ability to sway the masses is concerned.

DIFFERENT PATTERN

Long, however, did not follow the pattern as we have seen and known it, but was unique in many ways. Like all his predecessors, however, he had a supposed panacea for our economic ills, but there has been no man of his type who ever succeeded in investing himself with such autocratic powers as he exercised in Louisiana. That State in effect had been reduced to a condition of vassalage. He was king there and king with a capital K. In fact he had more than kingly attributes; they were autocratic and he wielded that one-man power according to his own sweet will; whether for good or ill, only history will tell.

NATIONAL FIGURE

His influence, however, was not limited by the geographical boundaries of his home State, but reached high in national affairs. He was a poisonous thorn in the side of the Democratic national administration ,which he attacked in and out of season, and with such effect that he had the lead

(Continued on Page 4)

E. C. Council In Dare Vote Over Permits

EL CERRITO, Sept. 10.—Despite the dare of Councilman Peter Larsen at the meeting of the council this evening, a soft drink and dance permit was granted to J. Isola for the Hollywood club, 204 San Pablo avenue, by the vote of three to two.

When the application came up, Councilman Ralph Beck, who had cast a negative vote a week ago, stated that he had made an investigation, found the applicant a person of good reputation, a resident and taxayer of the city. As the council had granted similar permits to outsiders he was in favor of granting the application of Isola.

Councilman Larsen said he had no particular objection to the applicant ,but behind the scenes was Chin Hing, and so far as he was concerned Hing was simply out of luck.

Larsen asserted the granting of the permits would split the whole town wide open, and he dared the members to take favorable action.

The dare was taken up by Beck making the motion to grant the permits, seconded by Navellier, and when the roll was called, the vote was three ayes and two noes.

Here is the vote:

For the permits: Beck, Nissen and Navellier.

Against the permits: Huber and Larsen.

Hoover To Speak At G. O. P. Meet

OAKLAND, Sept. 10.—UP—Principal speaker at the convention of Young Republicans, to be held in Oakland October 4, 5 and 6, will be former President Herbert Hoover., Sheriff Halbert of Porterville, president of the California Republican Assembly, announced today.

Governor Frank Merriam will also be one of the four keynote speakers. Two others are to be selected. More than 3,000 delegates from 11 western states are expected to attend the convention.

THE WEATHER

BAY REGION—

Fair and mild today and tomorrow; local morning cloudiness; moderate west winds.

NORTHERN CALIFORNIA—

Fair with moderate temperature today and tomorrow; clouds on the coast.

Slain Senator

SENATOR HUEY P. LONG, shot and killed by an assassin at Baton Rouge, La., is shown in one of his last pictures taken in his offices in the Senate building in Washington, D. C.

Long Death Removes Enemy Of New Deal

WASHINGTON, Sept. 10.—UP—Violent death today removed from the American scene and the 1936 campaign the most extraordinary political genius of our times.

Senator Huey P. Long was shot down in full stride of a career which gave him unmatched power over one State, which promised to add other States to his regime and which might have led the Louisiana hill billy to the White House.

REACHED FAR

He had marked Arkansas and Mississippi for his own. He was reaching farther. For the nation at large he had 'share our wealth', an economic cure-all which gave the more substantial elements of the community acute jitters and afflicted economists with spots before the eyes and some of the symptoms of hydrophobia.

But "share our wealth" was powerful political medicine. President Roosevelt was impelled last June to spring on Congress and the country a tax-the-rich bill which seemed designed to counteract some of the Senator's influence. And his plans for a Southern political hegemony were sufficiently tangible to compel the New Deal finally to welcome and to reward Senator Theodore (the man) Bilbo on the practical theory that he was about the only mortal who could out-Huey and thereby keep Mississippi in the New Deal camp in 1936.

NO CONGRESSIONAL PROBE

A suggestion that a congressional investigation seek to discover "who instigated" Long's death came close today upon his passing. Representative Clare Fenerty, Republican, Pennsylvania, raised that question in a brief statement which inferred that some organized movement was behind the man who pulled the trigger on the Kingfish. The Capital does not see it that way.

Long publicly avowed his fear of assassination. That many a Louisianan desired his death is not unlikely. But for lack of substance the Fenerty proposal scarcely will prevail.

DEPLORE DEATH

Meantime men who fought him in the national arena deplored Long's assassination and sought tonight to assess its probably consequences. They expect his remarkable Louisiana machine to sag and collapse.

Whether any among his followers can succeed, him interests Washington and the Democratic

(Continued on Page 5)

Damage Suit In Crash Death To Be Opened Today

MARTINEZ, Sept. 10.—Liability of an automobile driver for death of Louis De La Briandes, Pinole service station proprietor, will be determined by a jury when trial of a $25,000 suit filed by heirs of the dead man begins tomorrow morning in Superior Judge A. F. Bray's courtroom.

The action for damages was filed against Paul T. Lowery by Mrs. Louise De La Briandes, widow of the decedent, and his three sons, Lucien, Louis and Rene De La Briandes.

This will be the first jury trial over which Superior Judge Bray has presided since his appointment to the bench.

Plaintiffs claim De La Briandes suffered fatal injuries June 7, 1933, when he was struck by a machine driven by Lowery while walking on the highway near Pinole.

Attorneys T. M. Carlson and R. V. Collins of Richmond represent the plaintiffs while J. Hampton Hoze of San Francisco is attorney for the defendant.

NUNS PICK HOPE

MT. ANGEL, Ore., Sept. 10.—UP—Nuns and novices of the Benedictine convent went into the hop fields owned by Mt. Angel College today. A shortage of pickers threatened destruction of the crop and the sisters stepped into the breach.

Political Foes Of Huey Long Rally

TWO DIE IN AUTO ACCIDENTS

LOUISIANA IN TURMOIL OVER DEATH

BATON ROUGE, La., Sept. 10.—UP—Death came today to Huey P. Long from gun fire which blazed from hatred of his political creed.

Builder of a career without parallel in American history, Long was shot at 9:20 p. m. Sunday by Dr. Carl Austin Weiss, who fired Long's political dictatorship. Weiss was killed immediately by Long's bodyguard. Long died today at 4:10 a. m.

CHAOS FEARED

The assassination brought fear of chaos to much of Louisiana. It left Long's powerful political machine without a pilot, subject to the vagaries of an uncertain public opinion.

The amazing dictator will be buried on the State House grounds with a simple marble slab to mark his resting place. The State House itself, beautiful 33 story skyscraper will be his monument.

WIFE PRESENT

He died in the dark hours before dawn. Before he drifted into unconsciousness he mumbled a prayer of resignation, a regret that he could not live to carry on his program, a last thought for the university students he had befriended.

His wife, who as pretty Rose McConnell, won Long's heart with cake when he was a salesman

(Continues on Page Five)

High School Board To Act On Purchase Of E. C. Site

Action on the purchase of a site in El Cerrito for a new junior high school was taken yesterday afternoon by the board of trustees of the Richmond Union high school.

Acting on a motion of Trustee Joe R. Scott, the board named W. T. Helms, city superintendent of schools and clerk of the board to meet with the owners of the Ballesteros tract in El Cerrito to select the best site possible in the 90 acre tract. Helms will report back at the next meeting.

PROJECT IS HALTED

Helms reported that since the SERA has been abandoned, work on the Roosevelt junior high school has been halted. The board then decided to give Elmer Freethy, local contractor who is supervising the job, a "vacation" until work on the building is resumed.

At the same time Helms was asked to confer with WPA officials in San Francisco in regard to a WPA project for the school. It is understood that the WPA will grant an an outright gift of

(Continued on Page 8)

TOT STRUCK BY MACHINE IS KILLED

MARTINEZ, Sept. 10.—Two more lives were added to the auto death roll of the county today bringing the total up to 31 since January 1, 1935.

One of the victims was Ruby May Clemons, 7, daughter of Mr. and Mrs. George Clemons of the Davis auto camp, Brentwood, who was fatally hurt when she was struck by a car operated by Orrin Blackman, 18, Oakley, as she was returning home from school.

The second was an unidentified man, 60, fatally injured while riding in a car driven by Jack Cheza, 138 Miner avenue, Stockton.

The stranger was an itinerant who had been picked up by Cheza and was riding in the rumble seat. In making a turn onto the Old River bridge, Cheza lost control, and the car struck the bridge throwing the stranger violently to one side. He was immediately taken to Antioch and was dead when a doctor was summoned. He had died of internal injuries.

An investigation of the Clemons girl's death by Deputy Sheriff Al Davies, showed that the tot made a dash across the street in order to be with some of her friends, when she was struck by the door hinges of the auto. Death was almost instantaneous.

Suspect Not Identified, To Quizzers Satisfaction

MARTINEZ, Sept. 10.—With a charge of kidnaping pending against R. E. Gibson in the court of Justice of the Peace Ed Jackson at Concord, the Pedrizetti grand jury took his case up late today and after hearing the testimony of witnesses refused to return an indictment.

The defendant in the case, who was arrested at Oakland today, went before the inquisitorial body, stood on his constitutional rights, and refused to testify, as he had *not consulted with an attorney. Gibson is being held at the county jail in default of bail.*

Other witnesses were E. Schuldt and R. J. Barrett, guards at the Avon refinery of the Associated Oil company and George Shad, Southern Pacific station agent at Avon.

The case is an aftermath of the strike at the Associated Oil company the middle of this year, and the incident on which the kidnaping case is based took place on May 11.

It was Fred E. R. Wilson, who lodged the kidnaping charge. Wilson was employed on a tanker, and while it was at San Pedro, sailed for Avon and left him behind. Wilson made his way northward, and arriving at Avon, went into the Southern Pacific station and asked the agent, Shad, how he could get into the refinery.

While Shad was called to the window to sell a ticket, three men entered, took bodily possession of Wilson, threw him into an automobile, drove him to San Francisco, where, it is said, they attempted to gain information from him, and in a short time gave him 25 cents and turned him loose.

The station agent saw the men, and the guards who were some distance away, also saw the alleged kidnaping.

At the grand jury session tonight, neither of the guards was able to identify Gibson, as one of the three men who kidnaped Wilson.

The case will now have to be handled in the ordinary way by the holding of a preliminary examination.

The witnesses were interrogated by Deputy District Attorney Rex Boyer.

MUSSOLINI TO MOBILIZE 20,000,000

ROME, Sept. 10. UP—War between Ethiopia and Italy between September 20 and 25 was forecast by diplomats tonight on the basis of reports Benito Mussolini would order a mobilization of 20,000,000 Fascist men and boys at that time.

The mobilization, embracing party members from boyhood to senility wherever the Italian flag flies, was announced today in an order from Il Duce. Only telegraph *operators, public service employees* and street car conductors will be exempt when drums, bugles, bells and sirens sound the summons to arms.

BROADCAST SPEECH

Mussolini, it was learned late tonight, will seize the dramatic occasion for a speech to be broadcast around the world.

The entire "show" is expected to coincide with the first march of Italian troops into Ethiopia.

SEE PEACE FAILURE

In orders believed to reflect a belief that the Geneva peace negotiations will fail, Mussolini today laid the groundwork for this gigantic assembly.

From schools, factories and homes the hordes of uniformed Fascism will stream to barracks.

(Continued on page 8.)

Torres May Get Sanity Hearing In Murder Case

MARTINEZ, Sept. 10.—Arraignment of Anacleto Torres, 30, "phony radio murder confessor" scheduled to be held in the court of Superior Judge A. F. Bray was delayed one week today by the court with the object of giving Torres a sanity hearing.

Appearing for the defendant, Attorneys T. M. Carlson and Robert Collins of Richmond and Frank Collins, of Crockett, told the court that they believed Torres was insane.

Judge Bray then decided to delay the case a week, in order that he might determine whether it was possible for him to order a sanity hearing for Torres.

Torres is charged with the murder of Aurelio Cabrera, 30, Mexican section hand who was shot, disfigured with an axe and thrown into the bay near Port Costa on May 30.

Held at the county jail since the murder, Torres has gone on two hunger strikes.

Movies Shown To Richmond Lions

Two motion pictures were enjoyed yesterday by the Richmond Lions Club at their luncheon meeting held at Hotel Carquinez. The films were presented by the Ford company through the courtesy of Dave Rose, local Ford dealer.

Musical selections were furnished by Walter Cassack, accordionist and by the Lions' orchestra.

Next Tuesday, Dr. L. H. Fry and Al Furrer, who represented the club at the Mexico City convention will present a Mexican program.

Scout Leaders Preparing For Show, Camporall

Two of the outstanding events of the fall for Richmond Boy Scouts were discussed last evening when the Commissioner's Cabinet of the local Boy Scout met for a dinner session at Hotel Carquinez.

The first big event will be the Boy Scout mock Radio show which will be held on the Lincoln stage at the Vestal building on Nevin street. Many troops have announced their intention of entering the show. The Y. M. C. A. offered its cooperation to the Scouts for the use of the building.

On October 12, 13 and 14 the big camporall will be held at Nicholl Park. More than a thousand scouts from all parts of Southern California will be here. The Scout Commissioners will have charge of all physical arrangements.

Joseph Miller presided last evening. Commissioners present were Homer Patterson, Walter Parsons, Louis Hall, Chris Carter and Executive Don Freeman.

Mrs. Ferrando, Pioneer Local Woman Called

Funeral services are pending at the Ryan Funeral Home for the late Mrs. Josephine Ferrando, 52, of 147 Seventeenth street, pioneer Richmond resident who died at an Albany hospital yesterday.

Mrs. Ferrando was born in Italy. She had lived in Richmond for the past 29 years.

She leaves her husband, Bernardo and two daughters: Mrs. Zoe Quacchia, of San Francisco and Mrs. Velice Bonini of Richmond. She also leaves two grandchildren.

Deceased was a member of St. Mark's Catholic church.

Invitations Pour In On City Solons

It was invitation and acceptance night at the meeting of the Richmond city council last evening. The city fathers were deluged with bids to go hither and yon, and they gamely accepted, with the result that their social and business calendars will be crowded for some time to come. A last minute invitation was issued by Mayor Scott to members to attend the Constitution Day exercises being held by the Elks, and listen to City Attorney Tom Carlson discuss that historic document.

EXPOSITION DAY

Saturday, September 28 will be Alameda and Contra Costa Counties Day at the San Diego Exposition and the Oakland Chamber of Commerce in a communication expressed the hope that it would be one big occasion. To bring about such a result it was urged that the mayor appoint a large and representative delegation from this city. The mayor expressed himself as being in entire sympathy with the plan and said he would make his appointments public within the next few days.

Richmond Post No. 10, American Legion urged the councilmen

(Continued on page 8.)

"SERVES ME RIGHT"

PORTLAND, Ore., Sept. 10.—UP—Before he died today from a bullet wound inflicted September 3, A. H. Caviness, 46, said: "I got what was coming to me. I had no business going around with another mans wife." He said the estranged husband of a woman he had gone out with shot him in the abdomen, but he refused to the end to name the assailant.

Oaklander Held In Cafe Brawl

Charged with assault with a deadly weapon, Teddy O'Hara, of Oakland, was arrested at the State parole office in San Francisco yesterday for El Cerrito police.

O'Hara, who is said to be a paroled convict, was arrested on the complaint of Charles F. Birch, 644 Ninth street, Richmond, as the result of a brawl at an El Cerrito cafe early Sunday morning.

Birch was treated at a local hospital for cuts on his head allegedly inflicted by O'Hara.

O'Hara is now in the El Cerrito city jail. He will appear before Police Judge A. G. Thompson this evening.

NOVA ARRIVES HOME

Louis Nova, of Richmond, world amateur heavy-weight champion, arrived in San Francisco yesterday on board the President Van Buren, following a visit to the Orient.

$14 'Phone Bill Brings Drunk Grief

Lloyd Marshall, local manager of the Pacific Telephone & Telegraph Company is noted for being one of the least natured men in Richmond slow to anger and plenteous in mercy.

However, there is such a thing as pressing the limit, and that was just what happened yesterday with the result that the milk of human kindness in Mr. Marshall's system was drained entirely dry and he went out on the warpath.

A man in a West Side cafe, having imbibed freely of the cup that cheers, felt at peace with all the world. His memory being impaired by his alcoholic [illegible] wells of friendship began to overflow and the next step was to call a friend in Baltimore on Mr. B[illegible]'s invention, which chanced to be in a handy spot on the cafe wall. He got the friend o. k. and there en-

(Continued on page 8.)

San Jose Jail Delivery Plot Nipped By Cops

SAN JOSE, Sept. 10—UP—A wholesale delivery of 80 Santa Clara county jail prisoners was believed averted today with confinement of four men following discovery of a quantity of hack saw blades in the jail.

Sheriff George Lyle and night jailer, Henry Liston discovered plans for the purported jail break last night. Giving no indication of their find, they waited until they caught John Timon, Robert Watson, Lynn Wade and Joseph Burgess in the act of attempting to force their way from their cells.

Local SPORT NEWS FOR FANS AND PLAYERS National

CARDS, GIANTS CUBS WIN TO RETAIN PLACES

NEW YORK, Sept. 10.—(UP)—The St. Louis Cardinals [illegible] National League [illegible] as the second place [illegible] stayed a game behind [illegible] York Giants [illegible] and a half game [illegible]

The Cardinals [illegible] Lind with a [illegible] eighth to [illegible] The Cubs [illegible] secutive by [illegible] the Giants [illegible] leader [illegible] 4-2.

VERGES HOMES

The C[illegible] Bill [illegible] victory in [illegible] with [illegible] was the [illegible] scoring a run in the fourth and accounting for two more in the fifth when he doubled a pair of mates home.

GIANTS WIN

The Giants took the opener when Terry's double in the fifth drove home [illegible] after proved to be the winning run. Allyn Stout pitched excellent relief ball, taking Clyd Castleman's place in the sixth and yielding only one hit thereafter.

The New Yorkers won the night cap with a three run rally in the ninth. Mell Ott [illegible] the home run driving in a run in the fourth with a double, his first hit in 27 times at bat. In the ninth he drove home the tying run with a single and Mancuso's single with two aboard drove two scores across the plate.

TIGERS LOSE

The Brooklyn Dodgers defeated the Reds 4-1 behind Lefty Clark's seven-hit performance.

The Detroit Tigers lost their American League lead chopped to [illegible] games when they lost to the Washington while the runner-up Yankees whipped Cleveland 4-1.

Buck Newsom set the Tigers down with six scattered hits while nine Senators battered Rowe, Vic Sorrell and Sullivan for 14.

RED SOX WIN

The fourth place Boston Red Sox drew to within a half game of the third place Indians by defeating the Chicago White Sox 4-3. The Red Sox came from behind and won with two runs in the sixth when Dib Williams doubled with the bases loaded. Lefty Grove was the winning pitcher.

St. Louis swept their series with Philadelphia by handing the A's their 13th straight defeat 8-6. Cliff's homer in the third with two aboard started the Browns on a five run rally.

THE BELTING BUC CANEER

by ALAN MAVER

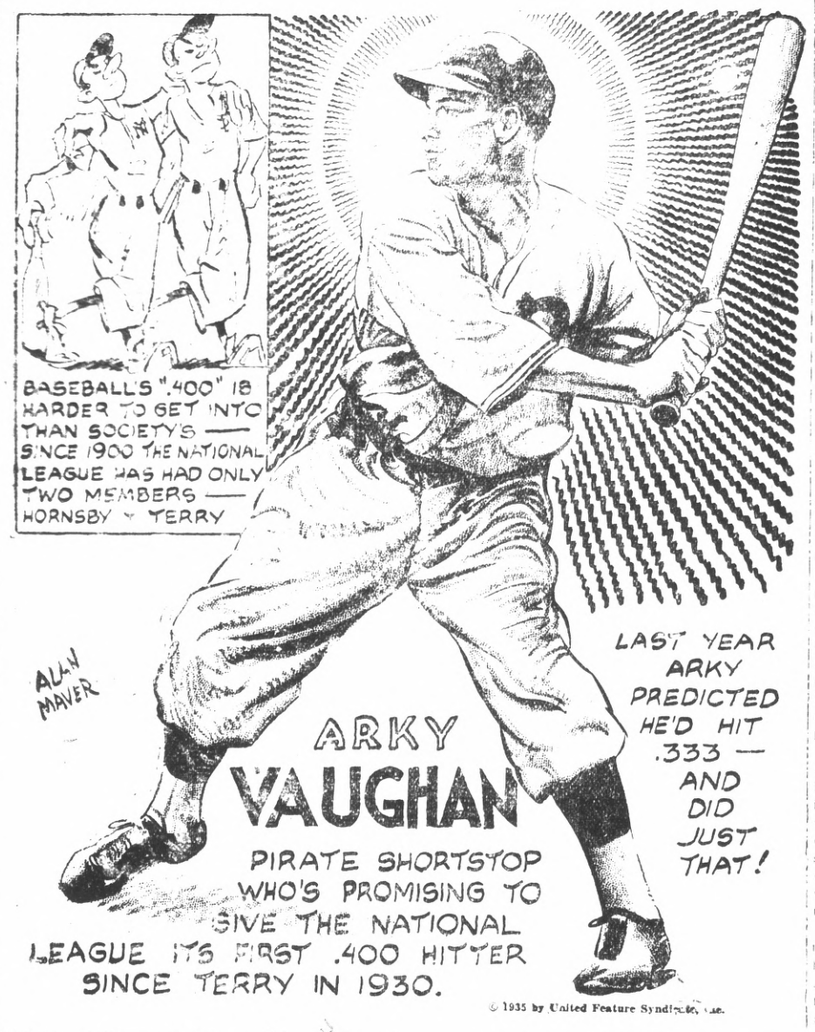

BUDGE BEATEN BY GRANT IN TENNIS PLAY

FOREST HILLS, N. Y., Sept. 10.—(UP)—Standing scarcely a thumb [illegible] better than five feet, and weighing so little he can be measured in karats, Bryan "Bitsy" Grant of Peachtree Street, Atlanta, added his name to the roll call of tennis giant killers today when, scuttering about the Forest Hills turf like an enraged jackrabbit, he downed famed Donald Budge of California, 6-4, 6-4, 5-7, 6-3, in a quarter final round match of the national singles championships.

The match, which sent the little Georgian into the semi-finals and the crowd into hysterics, was started Monday, but was halted by a storm after Grant had won the first two sets and was leading 2-1 in the third. It was at this point that the half pint and the tall head started today. Budge's adherents (and they were very limited in number) breathed a sigh of relief when the Californian, fighting gamely and playing brilliantly, won the third set today, for they believed he had passed the crisis.

But their joy was short-lived. Undisturbed by the fact that he had lost the set after being within three points of it in the 10th game, Grant hitched up his dirty duck pants, took a swipe at his straggly mop of hair, and went to work on the man the critics said was the finest tennis player in the land.

And once at work, Grant didn't take long. Nine games later Budge his face a study in worry, banged a backhand into the net for the final point. And the little Georgian, throwing his racquet high into the net, to console the loser. Grant didn't yell alone. As a man, the crowd of 2,500 rose in their seats and, forgetting their dignity, whooped it up with him. Hundreds of the more enthusiastic customers showered the bright green court with cushions and hats.

Squirrels Will Be Eradicated In Plague Fear

SAN JOSE, Sept. 11.—(UP)—State and county authorities today opened a desperate campaign to eradicate squirrels reported spreading a bubonic plague epidemic in the Gilroy and Chualar district.

County Agricultural Commissioner J. R. Cody reported outbreak of the dread plague among the animals. County Health Officer C. M. Fairchild said that to date no cases had been reported among humans, but that a close watch was being kept to prevent spread of the disease.

The Santa Clara county board of supervisors appropriated $1,000 to distribute poisoned barley among the squirrels, and the State was expected to contribute an additional $1,000 for the drive.

Four Injured In Auto Crash

Four persons were injured and several others escaped hurts in automobile accidents reported here Monday.

At San Pablo and Cutting boulevard Monday evening, cars driven by Mrs. Blanche Wilt, of 2017 Stuart street, Oakland, and Vic Rich, Brundage, 12, of Piedmont collided.

Mrs. Brundage suffered severe cuts and bruises; her mother, Mrs. Rose Wilkins, 69, and her son, John Robert Brundage, 8, also were cut and bruised; George Whitcher, of Oakland, who was riding with Mrs. Wilt, was treated for cuts and bruises. Mrs. Wilt was cited to appear for failure to have a driver's license.

No injuries were reported when a car driven by C. W. Miller, of Oakland and a truck operated by Leslie Jenks, 38, of 230 Chanslor avenue, collided at Macdonald avenue and Thirty-third street.

Selby Injunction Action Dismissed

MARTINEZ, Sept. 10.—On motion of attorney for the company, Superior Judge A. F. Bray today dismissed a suit instituted by the American Smelting & Refining company in which it asked an injunction prohibiting members of the Carquinez local of the Mine and Smelter Workers' Union from using streets in Tormey, claimed to be company owned. With dismissal, Judge Bray dissolved a temporary restraining order.

The suit was instituted when approximately 700 members of the union went on strike. The strike was settled last week.

Sharp Earthquake Is Registered By U.C. Instruments

BERKELEY, Sept. 10.—(UP)—A sharp earthquake was reported felt here shortly before 4 P. M. today.

A jarring up and down movement rattled dishes, shook windows and waved fixtures, but no damage was reported immediately.

University of California seismological instrument recorded a "moderately strong" shock lasting about three seconds at [illegible] Professor Perry M. Byerly reported. He said radius of the shock was not more than 10 miles, and that it was not sufficient to have done any damage.

The Bay region of California was one appeared to have been the epicenter of the tremblor.

Starts Movement For Monument To Long's Slayer

BIRMINGHAM, Ala., Sept. 10.—(UP)—Termin[illegible] Dr. Carl A. Weiss, Jr., the assassin of Senator Huey P. Long, "a martyr and patriot," Frank H. Anderson, local architect, today began a movement to erect a monument to the dead physician.

In issuing a plea for support of the movement Anderson said:

"Dr. Weiss was a martyr of the United States and as such he deserves an honored place in the history of this country. Knowing that death would be his lot he cheerfully laid down his life on the altar of personal sacrifice for the good of humanity."

NEEDLE IN HAND 50 YEARS

ST. JOSEPH, Mo.—(UP)—Mrs. Eliza Ramsier, 70, broke off the point of a sewing needle in the thumb of her right hand 50 years ago. The needle was removed only recently.

ACORNS NOSED OUT BY SEALS IN LONG GAME

By UNITED PRESS

San Francisco continued on the winning side of the ledger Tuesday, downing Oakland in a stubborn 12 inning contest to open the next to the last week of play in the second half of the Coast League season with a victory.

The Seals, victorious in six games against Hollywood last week while the Stars were winning but two, continued their league leading drive at the expense of Pitcher Conlan of the Oaks, blasting out 12 hits in all compared to nine yielded by Wyn Ballou and Kennie Sheehan.

Hollywood noted out a 2-1 victory over Sacramento as the two cellar dwelling nines opened a series that probably will determine the last place winners of the league. Hein Fillette of the Stars was rapped for nine hits, whereas Hartwig of the Solons yielded only four, but Fillette succeeded in keeping the Senators' bingles safely scattered.

San Francisco	1	12	1
Oakland	3	9	1
Ballou, Sheehan and Woodall; Conlan and Raimondi.			
Hollywood	2	9	0
Sacramento	1	4	1
Fillette and Desautels; Hartwig and Berres.			

NIGHT GAMES

Portland	1	7	3
Los Angeles	3	10	1
Posadel and Cronin; Campbell and Gibson.			
Seattle	1	4	1
Missions	12	17	1
Barrett, Vinci, E. Donovan and Duggan; Johnson and Outten.			

ECKHARDT AND OSBORNE WILL LEAVE MINORS

SAN FRANCISCO, Sept. 10.—(UP)—The Pacific Coast League officially lost its leading hitter and one of its most [illegible] pitchers today when [illegible] officials announced they had sold Bean Eckhardt, [illegible] and Wayne Osborne, right [illegible] to the Native of Brooklyn Dodgers [illegible] Shawn [illegible] manager of the San Francisco Seals [illegible] New York Yankees acceptance of an option on Joe DiMaggio, who has dazzled Eastern fans [illegible] for the batting honors in the league [illegible] the season.

Eckhardt's transfer to the Dodgers will [illegible] a [illegible] try-out [illegible] had [illegible] Boston teams, from which he was turned away because of his unorthodox style of batting.

His new opportunity to break into the major [illegible] approached by Pepper [illegible] who pounded out his phenomenal record of [illegible] the league during four years [illegible] year, and he [illegible] slugger in the [illegible] loops.

Osborne, who was returned from the Pittsburgh Pirates last Spring, will go to the Dodgers with a 1935 record thus far of 16 wins and 11 defeats.

Bridge Tunnel Work Delayed By Wet Shale

SACRAMENTO, Sept. 10.—(UP)—A large vein of pulverized wet shale, encountered 190 feet from the west portal of the Yerba Buena tunnel of the San Francisco Oakland bay bridge, has necessitated a slowing up of work on the bore, Earl Lee Kelly, director of public works said today.

The vein is estimated to be 50 feet wide and to extend 100 feet along the side of the tunnel. It's presence was discovered when heavy timbers began cracking under the pressure of rock and dirt.

Work on the two inside drifts has been stopped, Kelly said, and workmen will be concentrated in strengthening the side of the bore where the shale vein is evident. It is believed to be a fault of regular origin and is highly treacherous in character.

The bore will be reinforced with 16 inch steel beams, so that work of cutting through the shale may be undertaken safely. About two weeks will be required to pass the fault after which general tunnel work will be resumed.

SALLY WILL WED

LOS ANGELES, Sept. 10.—(UP)—Blonde movie star, made a trip to the marriage license bureau today but not to obtain a license to marry Norman Foster, Charlotte Gilbert's divorced husband.

"That will come probably in a week or two," Miss Blane admitted.

[illegible] quiet chicks to good size it will be able to [illegible] of startling from the very beginning. The chick was found hatched in the bottom of a [illegible] case of eggs.

Garcia's Body Is Found Near Point Isabell

The body of Harold Alvin Garcia, 20, fireman on board the oil tanker Standard Oil Tug Standard No. 1, was identified yesterday by Richard Crigler, brother-in-law, [illegible] discovered.

Garcia's body was found in Point Isabell off El Cerrito Friday by Mr. and Mrs. J. M. Ferrari, 805 Walk Vista avenue, who were fishing in a rowboat.

Army Force grasped the oars on the body and her husband rowed to boat. Deputy Coroner W. P. Drummey was summoned and the corpse was brought to the morgue.

Although the body was badly decomposed, it was positively identified by Crigler.

Garcia and Mate Boni Lo[illegible] were swept overboard when the [illegible] was caught in a cross-current [illegible] towing a tanker to sea, and [illegible] turned.

Garcia leaves his widow, [illegible] Ruth Crigler Garcia of 657 Te[illegible] street; his mother, Mrs. Ma[illegible] Garcia of San Bernardino and [illegible] brothers and sisters.

Funeral services will be held at 3 o'clock Thursday afternoon from the Ryan Funeral Home. Entombment will be in the mausoleum.

Garcia was 29 years [illegible] was a native of Los Angeles [illegible] graduated from the Richmond schools.

In addition to his widow and mother he leaves the following sisters: Mrs. Helen Gorman, Miss Margaret Garcia, of San Bernardino and Mrs. Flora Stahlheber of Visalia. A half brother, Lewis, of Los Angeles, also survives.

Police Probe Burglaries At Local Places

Richmond police yesterday were investigating numerous burglary reports made over the week-end and holiday.

Malcolm Beck, 543 Thirty-ninth street reported tools valued at $80 were taken from a shed in the rear of 501 Nevin avenue.

Cecil Burks, 620 Twenty-ninth street reported that his home was entered with a pass key and $6 in silver was stolen.

Theft of $7 from the cash register of the Grand Coffee on Standard avenue was reported by [illegible] Zacharias, proprietor. Entrance was forced through a broken window.

A sum of $3.50 in cash and a portion of a cake was stolen by a hungry burglar who entered the Chasseur grocery store at 158 Standard avenue. A window screen was cut.

Groceries valued at $3 were taken by a skulking burglar who entered the store of Joe Berk, 1160 Twenty-third street. Ham, bacon and coffee were stolen.

Plot To Kill Quezon Charged

MANILA, Wednesday, Sept. 11.—(UP)—A plot to kill Manuel Quezon, leader of the coalition party and favored presidential candidate in the forthcoming island election was charged by members of the party today as new bitterness suddenly appeared in the last week of the campaign.

Coalition party heads charged the assassination plot had been developed in the ranks of General Emilio Aguinaldo's followers.

FOULOIS TO RETIRE

WASHINGTON, Sept. 10.—(UP)—The War Department confirmed today that Major-General Benjamin D. Foulois, chief of the Air Corps, will retire from active service December 31. Brigadier-General Oscar Westover, assistant chief, is expected to become acting air corps head then.

"THAT LITTLE GAME" — — Suspicious

JOE JINKS — By Vic

11 ARRESTED IN ATTACK ON U. S. OFFICER

KANSAS CITY, Mo., Sept. 10—UP—Arrest of 11 men who are alleged to have led a farmers mob which assaulted United States Marshal Henry B. Dillingham at Plattsburg last month was announced today by Federal officials.

The announcement came as a Federal grand jury prepared to report on its findings in a special hearing on charges against the men.

The arrests were believed to indicate that several indictments will be returned. The farmers were charged with obstructing a government officer.

WERE MANHANDLED

Dillingham and three deputies were manhandled last August 17 when they attempted to conduct a mortgage foreclosure sale of the Sam Divelbiss farm at Plattsburg.

Dillingham was acting as special master for the Federal court of Judge Merrill E. Otis, who later called the present grand jury.

ARRESTS MADE

The arrests were made in the corridor of the Federal building where the men were waiting to appear before the grand jury.

Under "contempt" citations they were lodged in the county jail pending an appearance before Otis tomorrow morning. The contempt citation charged them with having:

"Attacked, battered overpowered and arrested Henry L. Dillingham, United States marshal, Robert Pulliam, George Colbern and E. E. Fisher" and also alleged that they "disarmed and robbed Colbern and Fisher of their pistols."

Those arrested were Harrison N. Jones and Dan Stoffel, Cameron; J. D. Fipes, Hemple; Homer Crowley and Randall T. Arnold, Lathrop; Frank Hixon, Gower; Charles Anderson, Starfield, and A. A. Holman, Marion Arnold, Ivan Divilbiss and A. P. Frige, all of Plattsburg. Ivan Divelbiss is believed to be a nephew of Sam Divelbiss, whose farm was scheduled to be sold by the government officials.

GOAT CLIMBS TREE

EATON, Ohio.—UP— A goat on the farm of E. E. Woolery was the only survivor of a livestock tragedy that accompanied a sudden flood in Twin creek. The animal climbed into the branches of a floating tree and hung on until receding water left it stranded in a pool.

GREECE IS DISTURBED

ATHENS, Sept. 10.—UP—Greek authorities were perturbed today by the unexpected appearance in Greek water of Italian warships, without previous notification.

A warship appeared in the harbor of Pylos and officials there telegraphed to the government for instructions.

Storm Wreckage

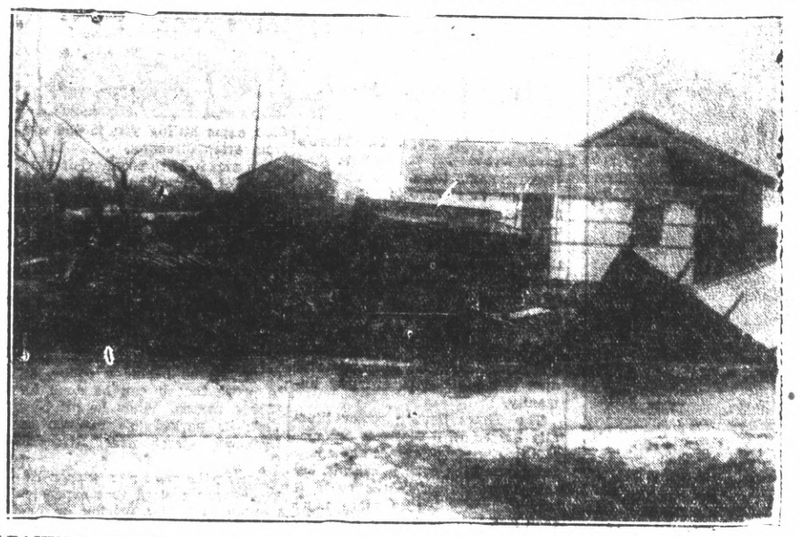

LEAVING DEATH and destruction in its wake, the tropical hurricane that passed over the Florida keys brought a deluge of rain whipped by wind screaming at 100 miles an hour. Houses crashed; sea waves said to be 15 feet high boiled landward. Above is wreckage at Tavernier, Fla., taken while the cameraman stood his ground in the roaring gale.

EL CERRITO NEWS

BRING BASS HOME BUT NOT THE PRIZE

A party of nine fishermen from El Cerrito entered the fishing contest at Rio Vista Sunday. They were Ed Wilkins, Ed Lane, Kenneth Exley, Paul Gubia, Ben Johnson, John Mingo, Orland Bierley and Earl Sanders.

A fine motor boat was the prize offered to the person catching the largest fish in the contest. None of the El Cerrito boys won the prize but each of them got bass weighing from 7 to 10 pounds. About 9,000 persons qualified for the contest. It was estimated that a crowd of 20,000 persons enjoyed the event.

MUSIC PUPILS GUESTS OF MRS. L. THOMPSON

Mrs. Louise Thompson entertained her club of music pupils with a party at her home on Lexington street, Saturday afternoon. The early part of the afternoon was spent in a musical contest, each member playing compositions memorized during the summer. Alice Choka won the prize for memorizing the most compositions.

The latter part of the afternoon was devoted to playing games. The Rhymic orchestra was generally enjoyed, as well as musical chairs. Stunts of various kinds created much hilarity.

Refreshments were served and everyone went home happy.

BIRTHDAY OF GENE NORVILLE HAPPY EVENT

Friends of Gene Norville, 5,429 Fresno avenue, gathered at his home to surprise him on his birthday, Saturday evening.

Among those present were Loren Manthorn, Bill Frank, Del Eckenburg, Johnnie Pavic, Lloyd Frederickson, Jimmie Prescott, Herbert Roof, Miss Linda Pavic, Miss Virginia Smith, Miss Veda Brown, Miss Emily Rosenstrauch, Miss Virginia Gordon, Miss Florence Long, and Miss Ruth Norville.

The young people spent the evening hours dancing. Refreshments were served by Mrs. Norville, mother of the honoree, assisted by Miss Ruth Norville.

MANY ARE TO ATTEND RICHMOND COUNCIL

Mrs. James Hollar, president of Fairmont Parent-Teachers Association, will attend the meeting of Richmond Council at Longfellow junior high school today and requests that each of her committee chairman also attend this meeting of the council. Sessions are from 10 A. M. to 12 and from 1 to 3 P. M. Members are to bring their own sandwiches. Tea and dessert will be served by Longfellow P.-T. A.

WHIST DATE SET

Fairmont P.-T. A. will hold an evening whist September 20.

WOOD FAMILY MOVES TO EL CERRITO

The Tom Wood family of San Francisco have moved to El Cerrito to make their home and will live at 7313 Stockton avenue, according to M. E. Ralston, realtor, who settled them in their new location.

LONG BEACH VISITORS LEAVE FOR HOME

Joe Ralston, his wife, and daughter Leona, who have been the guests of the Ralston family here for some weeks left yesterday for their home in Long Beach. They were accompanied by Mr. Ralston's grandmother, Mrs. Augusta Ralston, who will remain for some time in the southern city.

TOWNSEND CLUB HOLDS SUCCESSFUL MEETING

The El Cerrito Townsend Club staged a successful card party and dance at Schwake hall Saturday evening. A large crowd was in attendance. Cappy Ricks of Martinez was the speaker of the evening and gave an interesting address on the Townsend Plan. Following the talk the young people present enjoyed dancing and others played whist until a late hour. A committee of ladies of the club served refreshments at the close of the evening.

The regular meeting of the Townsend Club will be held this week on Friday evening at Schwake hall. The public is invited.

ITEMS OF LOCAL AND SOCIAL INTEREST

Mrs. Lillian Crane of Everett street who has been very ill for the past two weeks is improving, according to yesterday's report.

• • •

Charley Antonio of the Quality market is away on a vacation this week.

The local Piggly-Wiggly will be closed for the next three days while the interior is being thoroughly renovated and remodeled.

• • •

Mr. and Mrs. Terranove of Pittsburg were guests in the Joe De Martini home over the holiday week-end.

• • •

Mrs. A. Bullard and Miss Ruth Andersen were week-end visitors in Sacramento where Mrs. Bullard visited the fair, and Miss Andersen spent a few days with her mother.

• • •

Mr. and Mrs. R. N. Walter and Mrs. Walter's son, Albert Kirst, spent two days this week deep sea fishing at Santa Cruz. Mrs. Lucy Redding accompanied them on the trip.

• • •

Mr. and Mrs. C. E. Gerkin visited Fetter Springs over Sunday and Monday.

• • •

Mr. and Mrs. William Rust left for Sonoma yesterday, where Mr. Rust will remain for a few weeks. Mrs. Rust will return to El Cerrito tomorrow.

• • •

Mrs. Anna Rossi entertained at luncheon on Friday in honor of friends from Oakdale and Mrs. R. N. Walter of El Cerrito.

• • •

Mrs. Herbert Spottswood and Mrs. Kearn of Berkeley Park took a vacation trip up the Redwood highway last week.

• • •

Claire Fessendan will return today from a Mendocino county business trip.

• • •

Mr. and Mrs. J. W. Royer and Mrs. Adel Balch returned recently from a short outing spent near Placerville. Over the week-end the Royers went bass fishing at Antioch.

POTATO-TOMATO PLANT

TRENTON, Mo. —UP— A plant in W. J. Witten's garden believes that variety is the spice of life. It grows both potatoes and tomatoes.

SET DATE FOR ELECTION OF FREEHOLDERS

A [illegible]tion was passed by the Coun[illegible] El Cerrito at its meeting last [illegible] calling an election of freeh[illegible] for Tuesday, October 22. Pol[illegible] will be open from 6 a. m. to 7 p. m.

The [illegible]tion was called by the Coun[illegible] petitions received a few weeks [illegible] asking for freeholders to be ele[illegible] to frame a new charter as the [illegible] had outgrown the present one.

CONTRACT AWARDED

J. F[illegible]ry was awarded the bid for th[illegible] roofing of the city hall for $9[illegible]

Othe[illegible] bids received were: The Ideal [illegible]ng Co., $149.50, and the Master[illegible] Tile and Roofing Co., $135.50.

IMPROVEMENT HELD UP

Additional gas tax money for the improvement of Cutting boulevard will not be available until after the first of the year according to the report made to the Council by Street Commissioner W. F. Huber.

Huber said the only way the work could be done now would be to use the $1,000 allotted the city from the gasoline fund and borrow about $1,100 to pay the difference in the cost of the improvement.

The city would be reimbursed for the $1,100 from gas tax money in January.

No action on doing the work will be taken by the council until after City Engineer H. D. Chapman returns from his vacation.

GIVEN VACATION

Traffic Officer Arthur Perulla was granted a two weeks' vacation, starting September 14th.

PROTESTS ACTION

Over the objections of Councilman Peter Larsen the Council adopted the new pound ordinance and ordered the mayor and city clerk to enter into a contract with East Bay Humane Society, Inc., to take charge of the pound work in the city.

Larsen said that as all other officials were local people he thought a local resident should have charge of the pound also.

Under the contract to be entered into the Humane Society will receive $15 per week and turn all fees collected into the city.

The vote on the two motions were: ayes, Nissen, Beck and Navallier; noes, Larsen and Huber.

SHERIFF THANKED

A communication from Sheriff John A. Miller extending the use of the teletype at the county seat to the city was accepted and a letter of thanks ordered sent Sheriff Miller.

REQUEST CONSIDERED

Request of the Council to have the supervisors extend Lassen street to the new bridge highway was being considered by Supervisor J. N. Long, according to the report made by Street Commissioner W. F. Heber.

Huber said that Long stated that the county had Central street which connected with the new highway. But he would look into the project and give a report in two weeks.

BENCH PLEA REFERRED

Application of the Oaks Realty Co. to place six benches at bus stops on the route on Richmond and Albemarle streets was referred to Councilman Louis Navallier.

HOLIDAY FOR CHAPMAN

The Council granted City Engineer H. D. Chapman a two weeks' vacation, starting September 12th.

FILES DAMAGE CLAIM

Claim of Herbert R. Kotsh, 821 Terrace Drive, for $112 for damage to eight trees during the grass burning by the city was referred to Fire Chief O. A. Burnett.

Although it would cost $112 to replace the trees Kotsch said that if the city would allow a claim for seventy-five per cent of the amount he would bear the other twenty-five per cent.

OBJECT TO BUMPS

Objection to the depressions on Albemarle street at Central avenue, causing the busses to come practically to a stop was referred to Street Commissioner W. F. Huber.

Navallier who brought the subject before the Council said bus company objected to the dips and did not want to see the new service jeopardized and thought the street should be repaired.

WANT THROUGH STREET

In order to have another through street in the city running north and south, the Council delegated Street Commissioner W. F. Huber to interview property owners about securing rights of way for the opening of Norvell street.

HUBER TO SIT IN

Meetings of Superintendent of Schools W. T. Helms and the property owners of the proposed new school site between Eureka and Fairmont avenue, as to the opening of new streets to the school site will be attended by Huber.

WANT ROAD OPENED

City Clerk Fred J. Prosser was instructed to write a letter to Supervisor J. N. Long asking that Road No. 6 be opened in order to give an additional outlet from the Berkeley Country Terrace district to the Kensington district.

SLAYER'S PAL IS GIVEN TERM AT SAN QUENTIN

STOCKTON, Sept. 10. UP—Milton Ragsdale, 20, recently arrested in Salt Lake City, Utah, today was sentenced to San Quentin prison following his plea of guilty to first degree robbery charges.

Ragsdale confessed to entering a Lodi, Cal., gambling establishment July 22 with three companions, and taking $1,200 from the place and patrons in it at the time.

Judge D. M. Young gave him an indeterminate sentence.

Ragsdale was arrested with Frank Melonas, 10, who was found dying in the rear of an automobile from gunshot wounds. He later told officers that Melonas, Clyde Johnson and Robert Miller were his companions in the Lodi hold-up.

Johnson was lynched August 5 near Yreka, Cal., for the killing of Police Chief F. R. Daw of Dunsmuir. Miller escaped, and now is the object of a wide-spread search.

Ragsdale also confessed, officers said, to robbing a postoffice at Cordelia, Cal. July 5 with Melonas, Miller and Johnson.

Melonas was shot during burglary of a service station at Sharronberg, Texas and Ragsdale received a bullet wound in the same battle. Melonas died of his wounds.

FAMED ALASKA PUBLISHER IS DEAD IN NORTH

YAKIMA, Wash., Sept. 10—UP—Pioneers of the roaring days of the Klondike gold rush talked mournfully of old times in the northland tonight, for George M. Allen was dead.

He died at 59 in a hospital at the little town of Toppenish, where he published a weekly newspaper for 25 years, far away from the violent, glamorous Yukon country.

In 1898 Allen, with his brother, Gene, young printers, packed a press and a few cases of type on a northbound steamer at Seattle, unloaded at Skagway with a mad, hysteric mob of gold seekers.

They packed their equipment on their backs and by dog sled over White Pass to the waters of the Yukon river, floated it down on a raft to the boom town of Dawson.

There the Allens founded the famed Klondike Nugget, which brought news of the day to 25,000 miners, dance hall girls, merchants, gamblers and adventurers who jammed the city for a time.

The Nugget, story of which recently was detailed in a book by Russell Bankhead, backed several reform campaigns to bring law and order into riotous Dawson. The Allen brothers met many problems, not the least of which was newsprint, had to obtain undamaged from the remote Yukon country.

As the most accessible gold was exhausted, most of Dawson's citizens left, with them Allen.

He was born in Lawrence, Kansas, graduated from the University of Washington.

NEW LIQUOR ALCUSE FAILS

QUINCY, Mass. —UP— Harry Lynsky, 25, argued it was 20 consecutive hours of hard work that made him a "tipsy" driver. District Judge Kenneth Nash contended it was liquor and fined him $50.

LOUISIANA IN TURMOIL OVER DEATH

(Continued from page 1)

the outlands kept without restraint.

Their children, sober-faced and anxious, pushed her gently from the scene.

Five blood transfusions, use of an oxygen tent, and injections of adrenalin had failed to stem the damage done when a bullet from the gun of the 30 year old Baton Rouge throat specialist tore into his side. From his room the tottering spire of his state house was plainly visible. His friends and relatives grouped about him he died after a period of unconsciousness through which he slipped gently into eternity.

AIDES IN CONFERENCE

Long chieftains, hurriedly called into conference, debated their political future. A seat in the United States Senate and the governor's chair were involved.

Long's opponents for the most part remained silent although Leon O. Lester, vice president of the Square Dealers' Association, gave out a bristling statement challenging the people of Louisiana to heed the warning of Long's assassination and get back to a "Democratic form of government.

TROOPS ON DUTY

Guards were everywhere in Baton Rouge tonight. Brown clad members of the state militia stood sentinel at every entrance and patted the hip pockets of visitors in a search for firearms. Plainclothesmen packed the marble floors, nervously tugging at cigarets.

A brief inquest was held on Long's death. No witnesses were called, and the verdict reached was "homicidal death as a result of pistol shots in the abdomen." The inquest on Weiss was postponed indefinitely.

FEARS SWEEP STATE

Earl J. Christenberry, Long's secretary, issued this statement:

"Senator Long's body will lie in state in the rotunda of the capitol from 1 p. m. Wednesday until 4 p. m. Thursday, where it may be viewed by his friends and citizens of the state."

Meantime, fear and uncertainty swept Louisiana's cities and crept up the cross roads at the end of the bayous. The one man believed capable of holding his empire together was gone.

In the ranks of those who fought Long only one man had the courage—or the inclination—to attempt to overthrow the former dictator's organization in this, its darkest hour.

MACHINE LEADERLESS

NEW ORLEANS, Sept. 10.—UP—Senator Huey Long's political machine floundered without a leader tonight.

The Kingfish was dead. No man came forward to succeed him.

Governor O. K. Allen, next in command, retreated, announced he was through with politics.

DISCORD HITS LEGISLATURE

First signs of discord hit the legislature. One of the 31 bills prepared by Long for the extra session was killed. It would have abolished a police uror in LaSalle Parish—a minor bill, but they never would have dared drop it if Long were alive.

The machine coasted along of its own momentum, but it was headed for an uphill climb with no power to surmount it.

FOES IN RALLY

Enemies of Long rallied.

On the rear steps of a funeral parlor wherein the slain dictator lay, a dozen of his former bodyguards sat disconsolately, watching over him in death.

NO JOKERS

The legislature remained in session, deeming this a greater tribute to Long's memory than adjournment.

Floor leaders carried on the work but many doubted that the true import of the 30 bills would be known. It was Long's custom to insert "jokers" into his bills in the form of amendments during the last busy hours of a special session. These "jokers" slyly camouflaged, usually carried out his purposes of punishing an enemy, rewarding a friend. As they stand now, most of them affect minor changes in bond and tax laws. The legislature will finish its work Wednesday.

CLAIM FOLLOWING

Senator Long had not been dead an hour when Lee O. Lester, vice president of the Square Deal Association, warned legislators and other state officials to "heed the example of the man who just passed away."

The Square Dealers claim 80,000 members and are organized to destroy the "dictatorship."

Expressions of mourning were unanimous in New Orleans but in most cases, outstanding foes of Senator Long confined their statements to "sorrow for the wife and children."

READ THE LATEST WORLD NEWS IN THE RECORD-HERALD

Chest Fund Agencies Outline Their Work

In preparation for the Annual Community Chest campaign each one of the eight agencies participating has been requested to furnish for publication, a copy of the report of services rendered in the city in the past year. These reports are interesting, as they give an idea of the work being done along relief lines as well as preventive that opportunity which must be given boys and girls in these modern and swift-moving days.

Y. M. C. A.

"The following report of the work of the Young Men's Christian Association, submitted by the secretary, Fred E. Green. The president of the board is C. E. Parker, with the Certain-teed Products Corporation; H. W. Patterson, attorney, is vice-president and Mr. Walter T. Helms is treasurer.

"The program in Richmond is being carried on without the usual facilities of a "Y" building, gymnasium, swimming pool, etc. However, with the very fine cooperation of the schools these various equipments are being provided. The reading room and offices for interviews is now located at No. 237 Ninth street, it being generously donated by Dr. Hall Vestal.

VARIED ACTIVITIES

"At present the men's work consists principally in the organization of advisory committees for help in sponsoring and directing the various clubs working with boys. In addition to these mentioned activities, we have one business men's gymnasium class of 35 members which meets once a week regularly at the First Baptist church gymnasium. T[illegible] meets [illegible] and has [illegible] average of [illegible] per session in February of this year. This class is open to all business men of the community, and when the numbers justify, this class can meet with our present facilities, as many as three times a week.

"In our young men's division we have an enrollment of 25 and the work consists principally in vocational guidance, counseling, and what employment service we are able to handle through the local business men and industrial items. The Association maintains a weekly club program for young men of this age, providing some educational, cultural, and social activities.

"Among high-school boys the Association has two clubs, with a total membership of 75 boys, of high-school age, meeting weekly throughout the school year, with an average weekly attendance of 60. These club programs are supplementary in an educational outlook, and provide regular social and physical activities for their members. In this group, last year the local Association produced a basketball team which won the city and state championship among Y. M. C. A.'s of their age group. The noteworthy fact here, is that the championship team was comprised of boys that for one reason or other were ineligible to play on the regular school teams.

Among junior high school and older elementary boys, the Association has three active clubs, with membership of 121 boys, meeting weekly throughout the school year in the evenings, one at each of the local high school gymnasiums. The boys are under expert and trained leadership recruited by the local Association, and have as activities producing teams in swimming, lifesaving, tumbling, football, basketball, track, and field sports, as well as some club activities and social programs.

The younger boys' club is called the Friendly Indians, comprised about 50 boys, and is made up largely of boys of the local grade school and church [illegible] and their activities [illegible] possible weekday program suitable to their needs, which will supplement their church activities. In addition to the above activities, the Association has been represented on the California State Religious School of Journalism Institute at Stanford University. Fifteen of our local high school boys were in attendance this year, under leaders [illegible] construction and inspiration for their work, by attendance at the annual Y. M. C. A. institute held in Northern California during the year."

BUDGET FIXED

The budget for the coming year is $3,700. This will be expended for the following purposes: Salaries, transportation, postage, stationery, printing, rental and gymnasium equipment, heat, light, telephone, camp and club activities.

Mr. Breen is a young man of high ideals and the boys and young men find in him an understanding and helpful friend.

-a word in edgewise; wise and otherwise

P. R. MILNES

(Continued from page 1)

ers of the party jittery. His pet aversion was Postmaster General Jame. Farley, and failing in his attempt to have him thrown out of office, he turned his guns on President Roosevelt.

THE SCENE CHANGES

Now the scene is changed. Long is no more. The empire he builded in Louisiana and ruled with an iron hand is tottering. Whether some strong man can step into his shoes and carry on is doubtful. Such empires are builded with one man as the foundation and when he departs the house of cards falls.

His share-the-wealth plan depended on its breath of life from the same source, and its animating spirit having departed, it too will gradually wither and die.

THREAT REMOVED

Long's death also removes the threat of a third party movement in the next presidential campaign. He had publicly proclaimed this intention and privately confided that he would head the ticket. Scoff as much as you like, but Long constituted a real menace to President Roosevelt's ambition to succeed himself, particularly with the possibility of serious inroads in the solid South.

PRESCIENT?

The oft-repeated declaration in the United States Senate that his life was in danger was taken by his opponents as just so much buncombe and his bodyguard was accepted as evidence only of a desire for spectacular display and notoriety. Perhaps Long knew better than others of real danger that threatened him. Yet in his dying moments he inquired as to the identity of the man who shot him and the purpose of the attack.

Long lived a turbulent life and died a turbulent death, thus once more impressing us with the truth of that statement that he who lives by the sword shall die by it. How long his influence will be felt in his home state and in national affairs is only conjecture that time and events will reveal.

Borah Says U. S. Is Free From Danger Of War

BOISE, Idaho, Sept. 10.—UP—The United States will not become involved in a European war because President Roosevelt will not allow it to happen, U. S. Senator W. E. Borah of Idaho said here tonight.

"War is inevitable in Ethiopia—but it seems to me it is the earnest desire of every American man or woman to avoid the conflict.

"There is much evidence that the United States will not be involved. During the closing days of Congress a resolution was passed which provides that no arms or ammunition may be shipped out of American ports. It also provides that American citizens may travel on belligerent ships only at their own risk."

Two Strong Dramas Now At Richmond

"We Live Again," taken from Tolstoy's famous "Resurrection" with Anna Stan and Frederic March in the titular roles; and the emotional drama, "Wednesday's Child," are the two film offerings at the Richmond theater today.

No Spinach

HELEN HAYES, actress, with her husband, Charles MacArthur, producer, as they left New York for London. Miss Hayes expects to play the role of Queen Victoria in a new stage play and—listen, girls!—will have to fatten up 40 to 50 pounds for the part.

The DAILY WASHINGTON MERRY-GO-ROUND

TRADE MARK REGISTERED

WASHINGTON, Sept. 10—Colonel Frank Knox's campaign for the Republican presidential campaign has reached the contribution-seeking stage. Letters have been received in Washington from friends of the Chicago newspaper publisher, asking their friends to help finance his drive.

Considered most significant is the fact that the senders are known Hooverites.

The existence of a truce between Knox and Hoover has been strongly suspected for some time, especially since the Chicagoan visited the former President in his home in Palo Alto.

Just before Congress adjourned a story went around the Senate Republican cloakroom that at Palo Alto means Hoover agreed to throw his support to Knox, in exchange for a promise to keep the tenure of two members of Knox's Cabinet intact—Secretary of State and Secretary of the Treasury.

The name of Ogden L. Mills, Secretary of the Treasury, was associated with the Treasury post.

CLERICAL CHROMOS

The other day Chairman Bert Cohen received a formal notification to become a member of the honorary anti-Administration Liberty League.

Among those who received the invitation were former Senator Pomerene, John J. Pershing, Joseph C. Wadsworth, Republican Representative from New York, John W. Davis, J. P. Morgan, attorney.

Most of Cohen's [illegible] two years he has been [illegible] in legislation aimed at these gentlemen.

MARVIN McINTYRE

The story now goes that Marvin McIntyre, dependable and urbane guardian of the presidential portal, is about to get probably his [illegible] job.

Roosevelt is seldom [illegible] though he lets a [illegible] them in such [illegible] that they are glad to get out of the picture. The reason on Mac did not [illegible] President on his trip to [illegible].

In this particular case it will take a lot of [illegible] McIntyre to the side [illegible].

Mrs. Roosevelt is [illegible] hints in that direction. Daughter Anna Roosevelt [illegible]. But it did no good.

At heart the President is fond of his emaciated [illegible]. They used to know each other in the days when Roosevelt was a dashing young Assistant Secretary of the Navy and Mac was a marine officer, spit and polish all over the front parlor.

And it is a safe bet that President forever [illegible] friendship he does not [illegible] it.

LOBBY ALIBI

After Mac was [illegible] sensational cocktail party [illegible] of the chief lobbyist [illegible] Gas and Electric, [illegible] spread that getting [illegible] from lobbyists is one [illegible] ties for the President.

This is a long stretch [illegible] agination. The truth is [illegible] a convivial soul who [illegible] use any invitation [illegible] old Bourbon, a good [illegible] company of about [illegible] lectual level.

Mac's stomach is not [illegible] say it is made of the [illegible] cast iron. He can [illegible] and turn up for work [illegible] almost any other [illegible] Capital. Many a [illegible] thought he could drink [illegible]. But none succeeded. However, it is doubtful Mac is able to give his chief in the White House much lobbying lowdown. Probably they get much more Presidential low-down from him.

SILENT LETTERS

FERA's Bruce McClure doesn't let a letter from a bureau chief upset him any more.

When he first became Secretary to Federal Relief, he was given a file of letters to answer. Important letters, from Governors and members of Congress. Conscientiously, Bruce stayed late into the night sorting the letters, getting ready to dictate. He put some in piles on his desk, others in piles on various waste baskets about the room.

When he came to work again in the morning, he found the room had been cleaned and the letters destroyed.

He was dismayed, horrified. He was positive he would be fired.

But days passed and nothing happened. Nothing ever happened. He never heard from any of the letter writers.

That experience gave McClure an idea. Silent treatment, he says, settles many an issue.

Farley Is Mad; Refuses To Say If He'll Resign

WASHINGTON, Sept. 10—UP—Amiable Big Jim Farley wiped the broad campaign grin off his face tonight and got mad and cussed, just like anybody else who has been "done wrong."

It was five minutes to midnight and the postmaster general had been called out of bed twice and asked "how come?" Some correspondents were saying he would resign January 8 and turn over the woes of the postmaster generalship to Frank C. Walker.

"The man who wrote that piece is nuts," Mr. Farley barked into the 'phone. "Please quote me as saying: I still don't know when I will resign; I haven't hinted who might succeed me and anyone who says he knows these things is taking a long chance."

NEW YORK INSIDE OUT

By DON O'MALLEY

NEW YORK, Sept. 10.—There's never a peaceful moment in this crazy, rushing town.

Manhattan's streets are still shaking from the impact of the mob that invaded the island during the Labor Day week end. Usually the holiday exodus leaves the town as dull as a radio comedian trying to be funny. Millions did scurry off for this Labor Day let-up, but in their place a horde of visitors descended from points north, south and west, to make the midtown area a madhouse of swirling humanity.

The Times Square sector literally buzzed with foot and automobile traffic. New Yorkers know how to keep moving even in crowds, but this invading contingent made it almost impossible to move more than two blocks an hour. On every corner gaping visitors stood bewildered, holding open maps in front of them in a frantic attempt to get their bearings. Every few seconds a peregrinating gaper ballyhooed with out-of-town license plates would bawl wearily: "Naw, ya can't go down here this is a one-way street!"

In front of Radio City's Music Hall the visitors lined up six deep for a chance to enter that mammoth show-shop, and all through the Rockefeller area the crowds were so thick that only former football players were able to fight their way through from one side of town to the other. New Yorkers who had stayed at home to avoid the jam of holiday travelers found it impossible to go to any of their usual haunts. Virtually every show on Broadway was sold out, with SRO signs hitting you in the eye from every direction.

It's nice to have people visit your home, of course, but it's another matter when a whole regiment comes for supper.

• • •

MYSTERY: The big unsolved mystery hereabouts is whether Senator Bob Reynolds, of North Carolina, did or did not sleep in his trailer up on Dyckman street the other night. The Senator is touring the country with his automobile bedroom hitched behind a coupe, all to prove that it can be done for $100 a person. When he hit New York he parked his caravan on Dyckman street near Riverside Drive.

During the morning a woman living nearby noticed that expensive looking cars kept driving up and discharging well groomed occupants who called on the trailer. She telephoned all the newspapers, and pronto came the press boys with embarrassing questions. There was a frying pan in the trailer, but it bore no traces of eggs. The garage keeper across the street said the Senator and his companion, Colonel Cadiron, were disturbed by the rain the night before, and had departed in a taxicab for a hotel.

The press boys wanted to know how come Senator Reynolds struck his best parliamentary pose and insisted that he had spent the night right there. By that time, however, the rain had gotten everybody soaking wet and the argument was called off.

There's going to be a Senate investigation here, I can tell right now.

• • •

THAT'S A THOUGHT — When George O'Brien was in town recently to confer with production manager Edward Gross about their new picture, the two got into a warm dispute over methods of treating nervous illnesses. Gross was all in favor of the modern ways, but he could make no headway against O'Brien's stubborn skepticism.

"Think of it!" Gross urged enthusiastically. "Just the other day a professor of psycholozy at an eastern college cured a man of stuttering by teaching him to play ping pong."

"Maybe so" replied OBrien, unmoved; "but how is he going to cure him of ping pong?"

• • •

BURDENED—Helen Hayes, sailing for England the other day to confer with the author about "Victoria Regina," the Queen Victoria play in which she will soon appear, announced that she is going to put on forty or fifty pounds for her new role.

Miss Hayes apparently is convinced that historical plays are always weighty affairs.

DANGEROUS LANDINGS

by LOIS BULL
AUTHOR OF "CAPTIVE GODDESS"

CHAPTER XXXII

FLANE leered triumphantly as he removed the blindfold from Linda's eyes. Seeing her uncle on the other side of the iron grill, she ran toward him.

"Uncle, what have they done to you?"

"Nothing yet, my dear."

At that moment, a sharp command came from Flane. One of the guards seized Linda and dragged her away, twisting her arm. She cried out with pain.

"Well, Marshall, are you ready to tell me the combination?" Flane asked.

Linda called out: "Don't tell him, Uncle! He won't dare do anything to us without the formula!" For she realized that this must be the secret inner cave and that her uncle was, in some way, guarding it.

Flane took a small vial from his pocket. From it, he stook a stopper.

"Marshall," he said, "unless you tell me how to open that gate, I will be forced to do something I do not care to do. You know what is in this vial. A few drops of it forced into Miss Marshall's mouth and she will die."

He was forcing Linda's lips open. The vial was but a few inches from her mouth. Then Marshall shouted:

"Stop! Step on three, then down on one, and up to the second."

Flane recorked the bottle. A few moments later, the great iron gate had been released. Flane ordered Marshall bound, then had Linda blindfolded again.

"But you promised . . ." she cried.

"I promised that, when I had the formula, your uncle would be set free. Until then, you are to be my hostage. But not for much longer, I hope."

LINDA was taken back to the villa and put in her room under guard. It seemed hours later when the door opened and Flane stood before her. In his hand was a small notebook. He held it before her eyes and turned the pages.

"See! There they are—in your uncle's handwriting."

"But where is my uncle?" Linda demanded.

"Upon further consideration, I feel that it is necessary to keep you from seeing your uncle until I have left the island. He is quite safe from any further annoyances. Quite safe!" Linda shivered at the note in his voice.

Just then, the man whom Linda knew to be in charge of the radio room came running down the hall.

"There is a plane above! They are asking for directons to land. What shall I say? You did not tell me to expect them, sir."

"They are probably friends of Miss Marshall's," Flane answered. "Give directions for landing on the Cliff of the Sun. We will come with you. Miss Marshall will want to speak to her friends."

He beckoned for her to follow him. "You are to act," he instructed her privately, "as if nothing unusual had happened."

WHEN Linda got on the radiophone and heard Jerry's voice, she was trembling. But she managed to sound gay and pleased. Flane didn't miss the way her face lighted up. This Jerry Mitchell! He was another enemy to contend with.

Within a few moments, he had explained to Linda her part in welcoming the new arrivals.

"You are to say that your uncle and Tommy Drew are in the secret laboratory. You must make them believe it. I cannot guarantee the safety of your uncle unless you do as I say."

Linda agreed fearfully.

As she and Flane were leaving the house to go to the landing field, a messenger came. Flane went back into the house. He called one of his servants and, handing him a white pellet, said: "A man called Kirkbrae will be here. When he asks for a whiskey and soda—or if it is tea—be sure this is dissolved in his first drink. He will be very tired and will need a long sleep." For the messenger had just told Flane that the submarine would not be ready to leave the island before midnight. The engines had been giving trouble.

LINDA and Flane, on the Cliff of the Sun, watched the great plane make a perfect landing. Then she saw Kirkbrae climb out. Then Buddy Whitaker. At last—Jerry! She ran to him with a glad cry. She just managed to whisper, "Flane's dangerous. Be careful," when the man himself came up.

"Well, Angus, you got here a little sooner than I expected," Flane said suavely. "Coppy and Tommy Drew are up to their ears in work in the secret laboratory. I'm afraid Miss Marshall has found me very boring company."

Chattering of unimportant things, they arrived at the villa, where drinks appeared magically. Linda didn't have a moment alone with Jerry, but she could feel his eyes upon her. Not by the slightest indication had he or Kirkbrae let on that they were surprised at finding Flane already at the island.

Suddenly Kirkbrae sneezed. "I think I must have caught cold. Kerchoo!"

"Have another drink!" Flane refilled his glass, but Kirkbrae set it down untouched. Flane, however, smiled surely, for Kirkbrae had downed his first drink at one gulp.

A few minutes later, Flane suggested that the newcomers might like to have a look around the island.

"It's an interesting place, and Marshall and Drew probably won't show themselves before dinner."

But something had happened to Kirkbrae. He was yawning prodiciously.

"I guess I'm not up to it. But the rest of you go along. I'll throw myself out on this lounge here and have a nap."

A TRIUMPHANT gleam came into Flane's eyes as he led the others into the garden. In the center was a large lotus pond, filled with fantastic tropical fish. Jerry and Buddy were entranced.

Flane took the opportunity to draw Linda aside. "You're in love with Jerry Mitchell, aren't you?" he said bluntly, as he appeared to be showing her a handsome tropical lily. "At first I thought it was this Tommy chap. But I was wrong. I see it's Mitchell."

Linda's face gave her away.

"Then, my dear Miss Marshall," said Flane with a smile, "be very careful to fall in with my every suggestion this afternoon. And be sure you don't give me away. You wouldn't like anything to happen to your Jerry, would you?"

He saw her eyes turn frantically toward Jerry. He smiled, and called out:

"Miss Marshall has just suggested that, if you boys want to see the general laboratories, we'd better be getting on."

"Yes, Jerry," said Linda, "you'll find them perfectly fascinating."

But her eyes dropped. How was she to let Jerry and Buddy know what had already happened on the island?

(To be continued)

Clubs Lodges Society

LEO BALDWIN, MISS SEDLARIK ARE MARRIED

Leo F. Baldwin and his bride, the former Miss Mary A. Sedlarik, well known local couple, are now honeymooning in Monterey following their marriage at the First Baptist church last Sunday.

The couple will make their home at an apartment at Third and Ohio on their return home.

Baldwin is a Union Oil company employee and has been making his home here with L. W. Meyers, a 129 Fifth street.

His bride, the daughter of Mr. and Mrs. Michael Sedlarik of 124 South Fourth street, attended the local schools and later the Richmond commercial school. Recently she has been employed in the office of the Richmond Improvement and Navigation company. Her family has lived here for the past 23 years.

A large gathering of relatives and friends witnessed the ceremony at which Rev. Kenneth B. Wallace officiated. Flowers decorated the chancel before which the couple stood.

To the strains of the wedding march from "Lohengrin," played by Mrs. Mary Fleinkauf, the bridal party advanced to the chancel, where the bride was given in marriage by her father.

Others comprising the bridal party included Miss Bertha Valder of San Francisco as maid of honor; Miss Sophie Webber of Oakland as bridesmaid; Joseph Sedlarik, brother of the bride, as best man; and Michael Sedlarik, Jr., who also attended the couple; and Joseph Hancher and James Batten, ushers.

WILSON DADS CLUB WILL MEET TONIGHT

The first regular meeting of the Woodrow Wilson school Dads Club will be held on Wednesday, September 11 at 7:30 P. M. in the school auditorium. As this will be the first regular meeting of the new school term under the new president, John Green, every father having children attending the school is urged to attend.

A regular business meeting will be followed by entertainment, speakers and refreshments. The Dads' Club urges all dads who are vitally interested in the welfare, education and progress of their children to attend this meeting.

Whats Doing Here Today

ZEPHYR REBEKAHS initiation tonight at Odd Fellows hall.

• • •

WOMEN OF MOOSE social evening at W. O. W. hall.

• • •

SOUTH RICHMOND club meeting today at clubhouse.

• • •

P.-T. A. COUNCIL meeting today at Longfellow school.

• • •

K. T. COMMANDERY meeting tonight at Masonic hall.

• • •

S. O. EMPLOYEES meeting tonight at plant.

• • •

K. OF P. degree work at meeting tonight.

• • •

ST. ANDREWS SOCIETY at Memorial hall tonight.

• • •

WOODROW WILSON DADS' CLUB at school this evening.

CHRISTENING IS HELD AT LOCAL CHURCH

Eleanor Julia Lynch, daughter of Mr. and Mrs. Dennis Lynch of El Paso, Texas, was christened at a pretty ceremony at St. Mark's church on Sunday morning. A large number of relatives and friends attended the christening and reception, which followed at the home of the child's grandparents, Mr. and Mrs. Jeremiah Lynch, 114 Eighteenth street, Richmond.

Miss Catherine Healy and Cornelius Lucey, of Richmond, are the god-parents. Mr. and Mrs. Lynch will leave today for El Paso after spending a two weeks' vacation here.

Among those who attended the christening and reception were Mr. and Mrs. Cornelius Finnigan, Miss Julia O'Leary and Dennis Lynch (uncle of young Lynch), all of San Francisco; Cornelius Lynch of Sonoma, Eugene Sullivan of Moraga.

Also the following from Richmond: Messrs. and Mesdames Mike Lynch and son John; Jeremiah Lynch, William Healy, Michael Lucey and Lee Dyer; Misses Catherine and Elizabeth Healy; Julia, Margaret and Marie Lucey; Messrs. Michael, Donald and Cornelius Lucey, Jack Healy and James Dolan and Bobby Barbara Rogers.

BETROTHAL OF LOCAL COUPLE IS ANNOUNCED

The betrothal of Miss Helen B. Hinshaw to Frank H. Ehlert, Jr., was announced by Mr. and Mrs. L. F. Hinshaw, parents of the bride-elect yesterday.

Both Miss Hinshaw and Ehlert are graduates of the local high school and are popular members of the younger set.

Ehlert, who is the son of Mr. and Mrs. F. H. Ehlert of 606 Twenty-sixth street, is employed at the Mare Island Navy yards.

No date has been set for the wedding.

MISS AXTELL MR. JOHNSON MARRIED HERE

At a quiet ceremony at 9 o'clock Monday morning at the First Baptist church, Miss Tressa Lell Axtell, daughter of Mrs. Emily Axtell and the late E. H. Axtell, and James R. Johnson, son of Mr. and Mrs. A. R. Johnson of Berkeley were united in marriage.

Rev. K. B. Wallace read the ceremony while Mrs. Mary Kleinkauf provided the wedding music.

Immediately after the rites, an informal reception took place at the Axtell home, 2509 Cutting boulevard, where a buffet lunch was served, and a wedding cake cut by the bride. The house was decorated in red berries and asters.

Johnson and his bride are now at Carmel where they will spend a week honeymooning. When they return, they will be established in a home which Johnson has furnished for his bride on Gaynor avenue.

The romance of the young couple had its inception last year when both were students at the University of California, where they took active parts in student affairs.

The bride is a graduate of the local schools, and is popular among the local younger set. Johnson is employed at the Certain-teed Products Corporation, coming to Berkeley from Booneville with his family about two years ago.

WASHINGTON P. T. A. HAS BUSY MEETING

Ambitious plans were formulated for the coming months at the first meeting of the school year, held by the Washington P.-T. A. yesterday, at which Mrs. Edward Saunders, the new president presided.

Among the events to be held will be:

A magazine luncheon at the school on Tuesday, September 24 at 12:30 o'clock;

An outdoor playday on Friday, October 4, under the supervision of Miss Dorothy Webster, physical director;

A card party the early part of October, arrangements for which were placed in the hands of Mrs. Gertrude Paasch and committee.

Mrs. K. A. Roberts, ex-president of the P.-T. A. Council gave a most interesting address on the subject: "What the P.-T. A. Stands For."

Folk dancing by the girls of the school, under the direction of Mrs. Roeder, preceded the serving of refreshments by Mesdames Dill, Huffstetter and Charles Adams.

F. E. KOSTER, MISS LARSON ARE MARRIED

Francis E. Koster of Richmond claimed as his bride Miss Margaret Larson, of Lincoln, Neb., at a quiet ceremony at the home of Dr. and Mrs. Kaho Daily in Mira Vista on August 31. The Dailys are friends of the bride's parents in Nebraska. Rev. Chester White performed the ceremony.

Mrs. J. M. Boomer, another friend from Nebraska, attended the bride, while J. J. Larson, the bride's brother, was best man. A honeymoon trip was deferred until a later date. The couple are established in the Wilton apartments, 1003 Roosevelt avenue.

The bride's people reside in Lincoln, while Foster's parents are in Omaha. Koster is in the advertising business, and has lived in Richmond for the past several months.

ALPHA LODGE HAS DEGREE WORK MEET

The first degree was conferred on a candidate last evening by Alpha Masonic Lodge at the Masonic hall. Emil Pleau, of McKinley Lodge of Masons, acted as master during the ceremonies. E. George Harlow presided.

No meeting will be held next Tuesday night, due to the Constitution Day program to be held at the Lincoln school under the sponsorship of the American Legion. All members of Alpha Masonic lodge have been urged to attend.

Refreshments followed last night's meeting.

MANY EXPECTED TO ATTEND BIG SCIOTS PICNIC

With ticket sales already running considerably over the 1,0[illegible] mark the success of the picnic and barbecue to be given by the Sciots at East Shore Park next Sunday, is already assured.

Dr. George Boehmer is the chairman of the general committee on arrangements and he has the able assistance of Frank Tiller and James Arbuckle.

The program will be an all-day affair and fun and entertainment will be crowded into every minute. The opening item in the morning will be a baseball contest between two Richmond Service clubs, to be followed by a free barbecue at noon, supervised by Dick Spiersch.

The Berkeley Drum & Bugle Corps will open the afternoon program with an exhibition drill and then will come races of every variety and for every age—from the cradle to the grave.

The refreshments will be in charge of Harold and Glenn Pauviance while Errol Lane will be the master of ceremonies at the dancing.

Other future events planned by the Sciots are a fraternal visit to Carquinez lodge of Masons at Crockett on September 18 and participation in the giant ceremonial at Oakland on the 28th when a large class of candidates will be inducted with all the pomp and splendor peculiar to the order. Eclat will be added to the occasion by the presence of Supreme Pharoah Judge Harry Pulcifer.

ROY HIGGINS CLAIMS BRIDE AT RENO RITES

Roy E. Higgins, well known Richmond man, claimed as his bride Miss Phyllis C. Adkisson of Taft at Reno on Friday, it was learned today.

The couple returned home Monday night and at the present are living with Higgin's parents, Mr. and Mrs. E. H. Higgins of 1112 Chanslor avenue.

After graduating from the local schools, Higgins attended San Rafael Military Academy for nearly two years. At present he is associated with his father in the building materials business here, and is junior past consul of Beta Chi chapter of Phi Chi Fraternity.

His bride is a member of a prominent Taft family.

TOWNSENDERS WILL ENJOY DANCE HERE

An old-fashioned dance will be sponsored by the Richmond Townsend Club on Saturday evening at W. O. W. hall, according to announcements made at Monday's meeting.

The affair will be open to the public. Only old-fashioned dancing will be permitted. The orchestra will be composed of "old timers." George Black presided over the session.

W. C. T. U. TO HOLD MEETING AT MARTINEZ

An Executive Board meeting of the Richmond chapter of W. C. T. U. will be held Friday morning at 10 o'clock at the First Congregational church at Martinez with Mrs. Susan Bottoms, the county president, presiding.

All local president, directors and treasurers have been asked to be in attendance as important plans will be made for the state convention at Santa Cruz.

AREME CLUB ENTERTAINED AT SESSION

Mrs. Elizabeth Guaza was hostess yesterday to members of the Areme Sewing Club for a delightful social afternoon.

Mrs. Anna Alvarado, the vice president, presided over the session. A luncheon was served at noon by the ladies.

In the afternoon a short business meeting was held.

AUXILIARY TO LEGION ATTENDS MARTINEZ MEET

A short business meeting was held last evening by the American Legion Auxiliary at the Memorial Hall with Mrs. Pearl Outman, the president, presiding.

Immediately after the meeting the members of the organization went to Martinez to attend installation of officers for the Martinez chapter.

PROBE IS ORDERED

ALBANY, N. Y. Sept. 10. (UP) Governor Herbert H. Lehman today ordered an investigation of an alleged "insult" to Germany following the trial of anti-Nazi rioters aboard the liner Bremen in New York harbor.

W. O. M. LODGE WILL HAVE PARTY MEET

The Women of the Moose will meet tonight at W. O. W. hall at which time a "school days" party will be enjoyed.

Mrs. Mab Alger is chairman of the evening and Theresa Larson will preside. There will be a prize for the best costume.

B. P. W. CLUB WILL ATTEND DISTRICT MEET

Preparations to attend the district meeting at Los Gatos next week end were made last evening when the Richmond Business and Professional Women met at the home of Mrs. Ione Booth, the president.

Two famous writers, Ruth Comfort Mitchell and Kathleen Norris, will be the principal speakers at the session.

A large delegation of local members will attend the meeting.

Refreshments were served at the conclusion of the session.

READ THE LATEST WORLD NEWS IN THE RECORD-HERALD

Long Death Removes Enemy Of New Deal

(Continued from page 1)

and Republican Senators who observed Long closest in the few years during which he made here a final bid for power.

NEW DEAL FOE

Whatever it may mean to Louisiana, Long's death means for the New Deal that its loudest, severest critic is gone. The Kingfish might have defeated President Roosevelt next year by undertaking a third party presidential candidacy. He would have beckoned from the New Deal many an under privileged voter who desired $5,000 in cash, guaranteed possession of a home and the accompanying if problematical benefits of "share our wealth."

Republicans had not abandoned hope that Long might make the race. They and assuredly he knew a 1936 third party could not win. But it would have drawn more upon New Deal voters than from any other group and Huey Long intended to induct into his national clan the political fringe of those unhappy but hopeful citizens pledged variously to the Townsend old age pension idea, the projects of Father Charles E. Coughlin and even the "EPIC" host or handful of Upton Sinclair. Long was headed for a real presidential drive in 1940 if conditions were ripe.

AIDS NEW DEAL

Long's death does not mean that Mr. Roosevelt is in again nor that the Republicans must remain out. But the New Deal path is considerably clearer today than a week ago when the Kingfish was ready to rampage through the country, demanding the heads of a brace or so of Democratic senate bigwigs and consolidating the forces of "Share our Wealth" scattered through the country in club groups which accepted the Senator's word as the first modern revelation of the Bible. The members confidently foresaw a land in which every man's a king.

The least Long planned to do next year was defeat Senate majority Leader Joseph J. Robinson and Chairman Pat Harrison of the Senate finance committee.

OUR—OWN—DAILY—MAGAZINE—PAGE

YOUR HEALTH

Homesickness Very Often Complicates Illness To Serious Proportions

By CLAUD NORTH CHRISMAN, M.D.

IN THE treatment of sick people the doctor encounters a vast number of conditions in his patients that have no relation to the disease, but go a long way in the determination of the outcome. One of these which is perhaps the hardest to recognize and combat is homesickness, or nostalgia. Particularly is this true in patients who are taken sick while away from home, or by the nature of their illness are compelled to be taken to a nospital. We are prone to laugh at those who, while on a visit to strange places, suddenly lose all interest in their visit and decide that they must go home. It may be funny to the outsider, but is a very serious matter to the individual so afflicted.

DR. CHRISMAN

When a person is sick and this complication of homesickness comes on, it frequently becomes a very serious matter. I haven't much doubt that many deaths can be attributed to this complication. What it is, nobody seems to know, even animals suffer from it, and children as well as many very worldly-wise adults.

Vacationists, soldiers in the field, travelers, even when physically well, often become seriously sick because of some unexplainable reason. This aching desire for the home fireside!—though in outward appearance and convenience it is far inferior to their present surroundings.

Speaks of Spanish-American War

One of my first experiences with homesickness in a large group, was in the Spanish-American War. Those who have read of that time know that the preparation for this war was very hurried and inadequate. Many young and older men volunteered and were taken to the camps.

We soon read a great deal about the vast amount of sickness and the many deaths in the camps. The home folks were up in arms about it. In one camp in Florida many were incapacitated because of illness. The Governor of the state from whence the troops came asked permission to bring the seriously ill home. He sent a train of nineteen Pullman cars, equipped with doctors, nurses, food, clothing, and luxuries to the camp.

We did find the camp in bad shape. We loaded our cars with those considered seriously sick, all of whom had to be carried to the train. Each man received a full outfit of clean underwear, and bedding, and was given good food.

By the time we left the state of Florida one-half of the men were up and around the train, and by the time we reached our home-state, only three patients were bed ridden, and they were suffering from typhoid fever.

Poor food, poor sanitation, and discouragement to be sure, but homesickness was the real disease those men were suffering from. Their State took them home, nature did the rest.

Retards the Recovery

I find homesickness retarding the recovery of many patients. Last spring, a patient, a woman with three small children at home, was compelled to be in the hospital for a considerable time.

She improved steadily for two weeks, then she commenced to lag; became feverish, lost her appetite, did not want anything, just wanted to be let alone. No physical cause could be found, but she was fading away. When asked if she was homesick, she said she guessed not, didn't know what it was like. She had had previous hospital experience.

I became quite worried and, on a hunch, decided to take her home. Hospital authorities protested that she was too sick. Her children, at home, were suffering from mumps and that didn't look so good. Something had to be done, so she was moved back home. After she was placed in bed, the children were allowed to come to the door of her bedroom and say hello, and throw her kisses.

She smiled for the first time in weeks. Within twenty-four hours her temperature was normal and she asked for food. Homesickness! Recovery was rapid and complete. The prescription of "Home" was absolutely successful.

Sometimes the patient complains of homesickness and we can, by various experiments, overcome it, but very often, as in this case, neither the patient nor the doctor knows what the trouble is. I am convinced this patient would have died of inanition if kept in the hospital.

Dr. Chrisman offers readers the privilege of addressing questions to him care of this column. He will answer questions of general interest in his regular daily column on this page.

Profiles For Today

Bela Lugosi Is Amiable Man—Off the Screen

By TALBOT LAKE

BELA LUGOSI is at it again. Which means he is going around frightening children and a lot of big folks. Mr. Lugosi is the screen star who plays those Dracula and Frankenstein roles that bring gasps and sometimes shrieks from the audience.

Just recently he and his wife returned from England, where the actor made a picture in which he had a sympathetic part. Asked whether it dismayed him to appear so frightful in his American films, he replied that being golems was good business, so he had no reason to complain.

Lugosi, who is of Hungarian descent, says frankly: "It's a good business; so I can buy steamship tickets, give tips and invite the boys for a drink. If I wouldn't make such pictures—maybe trash—I couldn't do it."

He did enjoy playing the lovable role, however. "I am just opposite to all the roles I ever played before. I am a kindly derelict, am killing only about seven people, and everybody will love me!"

Of course, money was not the chief reason for his return to America. He declared the British studios pay even better than those of Hollywood, but his desire to live here was too strong. Lugosi is a naturalized citizen, and extremely patriotic.

The man who makes your hair rise is anything but sinister looking off the screen. Exceedingly amiable and polite, he looks something like Paul Lukas, another Hungarian actor, but one who uses his own face for acting. Courtesy, in fact, is almost a fetish with Lugosi. One of the things he liked best about England was the large amount of courtesy he encountered there. He thinks there should be more of it in this country, because the non-rushing manner of the British seems to produce better brain work in the studios.

"They are rested people," he says. "That is why when they work they sometimes get great results."

So, if you are too scared at the next Lugosi chain of horrors, just remember that he's really a pleasant fellow, with a kind disposition, a beautiful wife, and a desire to make money to continue a genial host.

LUXURIOUS

Copyright, 1935, by Fairchild.

A favorite fur treatment, the panel of fur, is shown here combined with cape-like revers that fall in points over the shoulders. Godets give fulness at the hemline and the coat is held in place by a belt of self fabric. The coat is all-black.

Guide to Charm

Eye Massage Does Wonders To the Looks

By JACQUELINE HUNT

IT IS your eyes that give you personality, expressiveness, and mystery. But much of their beauty depends on the smoothness and firmness of the contours of the upper part of the face. A gentle, nightly massage of the areas around the eyes and from the eyebrows is essential for this smoothness and loveliness.

The skin should always be thoroughly cleansed before massage of any kind. Next smooth on a heavy coating of cream, toilet lanoline or warm olive oil. Use only the cushions of your fingers for the massage and do both eyes at the same time.

Begin on the upper lid close to the nose and smooth gently, but firmly, out to your temples. Let your fingertips do a fairy dance at the outer corners of the eyes where crowsfeet are likely to develop, then gently smooth under the eyes, inward toward the nose. Circle each eye in this way for at least fifteen times.

MISS HUNT

Now your tissues are ready for a more vigorous patting at the temples. Place the fingers of one hand firmly over the center of your forehead, and using the fingertips of the other hand tap briskly over the nearest temple. Repeat twenty times, then reverse the positions of the hands and pat the other temple.

Next using all of the fingers, mold the forehead firmly from the center outward to the temples, starting just over the eyebrows and gradually working up to the hairline.

When the molding is finished, pin a folded towel over your hair or put on a rubber cap. Attach a hand spray or soak your washcloth in very cold water and pat or spray your face for two minutes. Dry the face with gentle upward strokes or pats. This is a convenient time to use a soothing, cleansing eye lotion.

If your muscles have already begun to sag or show little lines you should finish your treatment with an ice rub. Wrap a piece of ice in a cheesecloth, dip in a saucer of skin tonic and beginning near the nose, smooth the ice outward over the cheek to the temple. Pat here for a minute and repeat several times for each side.

Now use the ice to smooth the forehead from the eyebrow line to the hairline in short, vertical strokes. Smooth from side to side and finally run the ice around the eyes three or four times. This treatment is an excellent one for preserving the youthful freshness of your face.

Beauty Tips

QUESTION: "I have a new position where even secretaries must live by time-clocks. We have a ten-minute rest period in the middle of the morning and again in the afternoon, with only a half-hour for lunch. Can you tell me how to dress and what kind of make-up to use to look well all day, since there is no time for renewing make-up or fussing with details at noon when I need it most?—Worried."

Clothes that stay smart-looking are not so difficult to find now that the weather is getting cooler. Choose non-crushable silk crepes and tailored dresses of light woolens in rather subdued but becoming colors. These can be made more attractive with white collars and cuffs or other lingerie touches, but be sure to change them every night so they are always strictly fresh.

Use a good powder base or liquid powder, a "permanent" rouge, and a lipstick that really stains rather than coats your lips. To use a liquid powder, cleanse your face thoroughly and pat with skin tonic. While still moist, pour a small amount of liquid powder into one hand and use the fingertips to apply it to a small area at a time. When thoroughly dry, go over your skin with clean, dry cotton to remove the excess powder. Carry this along with you to touch your nose before you go to lunch.

You should plan to use a part of your afternoon rest period for cleansing your skin and renewing your make-up. If you use a cream powder base all you will have to do is to moisten a piece of cotton with cold water and go over your skin to remove particles of grime and dust. Apply a little fresh powder, give your lips a retouching and you will feel and look refreshed.

Outside Leaves Good

This fact cannot be repeated too often: That the green outside leaves of lettuce contain the most minerals and vitamins. The same applies to the outer leaves of cabbage.

New Leather Vogue

Down with silks and satins and on with leather. Kathleen Burke, film player, joins the crusade in this rust colored suede sports outfit. The laced seams add nice detail to the outfit. The jacket is accented with a criss-cross trimming of henna suede thongs which match the turned-up turban of henna suede.

Milliners Going High Hat; Crowns Are Building Up

By IRENE VAIL

New York — It develops that crowns are ascending again, the newest and youngest of the high crowns being cone shape, a crown which sets nicely with the rolled brims, now one of the best hat fashions. Not all milliners have gone high hat, but enough of them have to make the rise and fall of the crown an issue. Many of them are full, tam-like affairs, such as the old Italian Masters loved to paint, and that they are being worn in portrait colors is consistent.

We have had many different ways of attaining some degree of crown height this season, but the one that is having the most recent consideration is the cone-shaped crown, really a continuance of the flower-pot silhouette. Talbot has adopted this line as an interesting expression of the small shape. It is developed in velvet, felt, or other fabric, with a twist or padded roll for the border edge. The cone-shaped crown is youthful, because it eliminates the heavy look of the tall crown that is wide at top. It frequently appears in a hat which is worn slightly off-face. It should have a definite appeal in a sleek outline for the younger girl, and may be draped down a little or otherwise manipulated for the woman.

Again this modiste sponsored coq cuffs on gloves to match forward jutting afternoon hats with a fall of coq feathers at the back, or gloves which are trimmed with gold cabochons or nailheads to match similar trimmings on black felts or velvet hats.

Large (and small) bubbles of iridescent clear material like glass, but softer, looking just like little soap bubbles, make delightful ball earrings, twisted strands for the hair or the neck, or fall in a cascade from a clip fastening to put at the front of a dress, in the new collection. The clear, slightly rainbow-tinted balls harmonize with practically any color of costume, but are especially effective on black or white.

Many coat dresses are unbelted, sometimes fastening over at the side with tied ends, sometimes confined by a jeweled ornament and sometimes merely buttoned.

the buttoned detail extended down the side, and the coat dress that fastens at one side and is belted across the back is also approved.

Blouses, dress trimmings, dress tops and the dinner jacket which tops a dark gown have a new and very smart look in heavy corded or matelasse crepes in pink, pale blue and delicate chartreuse threaded with gold or silver. Incidentally, gold is still the general thing but silver is liked still better when these metal-threaded pastel weaves are in question, silver being considered a better complement.

Fagoting and fine hemstitching are useful, now that braids are again in fashion and must be held together. It is amazing how many collars may be worn turn about, even blouses have been made to be worn fore or aft, a trick made possible by a combination of clever cutting, and handwork, not to mention pleating and drapery.

Short Cuts

Did you know that cottage cheese is good for small children and that they generally like it, too?

• • •

Meat juice stains on table linen should be washed in clear lukewarm water first. Then launder the tablecloth in the usual way.

Dishes for Today

Breakfast At Campfire Is Novelty Idea

By IRENE WILSON

GUESTS in the city or young people would be delighted to be entertained at an early morning picnic. Brisk mornings make a campfire welcome as well as romantic and early rising is guaranteed to arouse eager appetites. Have the party in your back yard, if it is more convenient, or take your guests to a selected spot in the woods.

Have flat stones arranged for a fireplace and gather your firewood the day before. The necessary skillets, enamel or paper plates, coffee cups, and the food can be gotten together the night before, so that once you arrive on the spot you can put your coffee to boiling and the savory smells of cooking food will soon assail your guests.

Of course, every guest does his bit. If one expert is assigned to the job of frying flapjacks or hamburgers, others will lay the cloth or table and arrange the other food. Or you may pass out the little individual broilers or forked green sticks so that each guest can cook his own food. You will find them a willing group.

Here are recipes that are especially good for the campfire breakfast.

CAMPFIRE BREAKFASTS
Prepared Cereal with Cream and Blueberries or Peaches
Fried Canadian Bacon and Eggs
Flapjacks Maple Syrup
Coffee

Chilled Fruit Juice
Lamb Steaks or Small Sausages
Toasted Rolls or Biscuits
Mustard Relish
Blueberry Cake Coffee

Fried Biscuits

This dough can be prepared before you leave home. Sift together 3 times, 2 cups bread flour, 2 teaspoons baking powder and ¼ teaspoon salt. Cut in 2 rounded tablespoons shortening and add ¾ cup milk (about) to make a soft dough. Pat with the tips of the fingers to ½ inch thickness and cut into rounds. Place on a very hot, greased frying pan move to a less hot place and cook until brown on one side. Turn and finish cooking. This makes 14 biscuits. Serve dripping with butter and pass thick strained honey with them.

Toasted Hamburg Rolls

Buy large, flat, round rolls and 2 pounds freshly ground steak. Season the meat well with salt, pepper and grated onion and make into loosely packed cakes about the size of the rolls and very thin. Place a big lump of butter in the skillet and when it has melted add the meat patties and cook them quickly, taking care the butter doesn't scorch. When the meat cakes are brown on both sides, brown the split rolls in butter and put the halves together with the hamburger between. Sliced tomatoes make a good accompaniment. Two pounds meat will make about 16 cakes.

Lamb Steaks

Have half inch slices of lamb cut from the leg, rub them well with salt and pepper and cut into pieces the right size for individual servings. Broil over an open fire in individual broilers or an old-fashioned toaster. Serve sizzling hot on buttered rolls or from a napkin.

Coffee

Boiled coffee calls for 2 heaping tablespoons ground coffee for each 2 cups water. Add 2 tablespoons beaten egg. Mix the egg and coffee then add the cold water and bring slowly to the boiling point, stirring down occasionally. Remove from the fire, add ¼ cup cold water and let set 3 or 4 minutes, then it is ready to pour.

PLEASANT TO SEE AND EAT

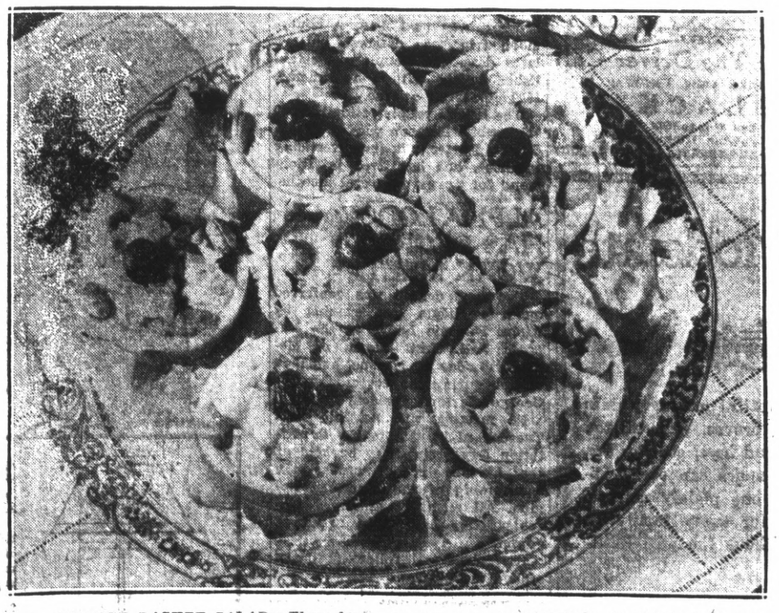

ORANGE BASKET SALAD: Three large oranges, one cup pineapple, diced, one-half cup cashew nuts, finely chopped, one-quarter cup mayonnaise.

Cut oranges in half and carefully remove the sections, free from membrane, if possible. Use the halves of the oranges for the baskets. Blend orange sections, pineapple, and nut meats with mayonnaise. Fill each orange shell with the mixture. Garnish each with a red cherry. Serve on crisp lettuce.

MODERN WOMEN

A Claim Is Made That the Farm Is Solution for Old Age Security

By MARIAN MAYS MARTIN

IS THE farm the solution of the old age security problem? Farmers will tell you that it isn't, yet there are many economists who insist otherwise. So what?

It is most certainly not given to us all to be farmers—I, for one, praise heaven for that. It certainly isn't reasonable to assume that a city-bred man, or a small town one either, can become a farmer by the simple process of acquiring a farm. And don't think that it isn't a simple process. Farms may be had for the asking in many communities, the asking and a little matter of working the farm and assuming all the liens already on it. Here's a case in point:

MRS. MARTIN

"My dear Mrs. Martin: My husband and I both have city jobs, but we have decided that the farm is the solution to our old age problems. I don't know anything about farming, and while my husband knows a little, it really isn't very much. We had a chance to take over a farm and did it. We have about eighty acres and have kept on the farmer whose land it was before foreclosure. We have it well stocked and are marketing our eggs and selling chickens and vegetables.

"I am writing you, not for advice, but in the hope you may see fit to publish this letter, offering it as a solution for others.

"Farmerette."

Entitled to Dream

Each is entitled to his dream. May yours come true. I gladly publish your letter, more because it shows the courage of conviction than that I believe the farm is the solution of everyone's problem. For I am afraid I don't.

With everyone on a farm of his own, where would you sell your eggs and vegetables? And if you did sell them, I am afraid it would be for much less even than the price of a song.

Were I going to take on a side line I am sure it would not be anything as all-absorbing and exacting as a farm. It seems to me to be the last thing one could take lightly or as a part-time pastime. I don't happen to be a farm product, but I do happen to have been on some big farms—great wheat farms in Canada and dairy farms in upper New York State—so I have no illusions about a farmer's life being an easy one—or the life of a farmer's wife one to be envied unless one likes hard work and plenty of it.

An alarm clock and a time clock are pretty much as exacting and as exasperating one as the other.

Not So Independent

The life of an independent farmer sounds rosy until one tries to find the independent farmer and learns that there "just ain't no such animal." The demands that are made by livestock, not to mention the soil itself, are just as insistent as other businesses. In fact, any well regulated business might be able to exist without attention for twenty-four hours, which is more time off than a farmer is ever allotted.

Without wishing to discourage you, I would really like to know by what line of reasoning you arrived at the conclusion that a man who had failed, to the point of foreclosure, could suddenly succeed. I suppose the answer is that money was needed for equipment of one kind and another, and I admit that under good executive management, plus capital, the man who does the actual work may be able to put the land on a paying basis.

It sounds like a working plan, but one must not discount the human question. Every piece of machinery, and every man, woman, and child has to synchronize in order to make the dream come true, and that's expecting a good deal.

I should be afraid of such a conflict of interests. Your farmer has no outside interest to interfere, but how about you and your husband? Isn't the job going to suffer? To begin with, you are bound to consider it as a temporary measure, and that's a bad angle in itself. You are going to have only half a mind to give it, and that's not enough. Any good job deserves more than a divided attention. If the job goes, the farm goes, too—maybe not immediately, but ultimately. Or am I wrong?

You and Your Child

Doesn't Feel at Home In Her Own House

By JANE HERBERT GOWARD

THE worst punishment for Elsie is to have to remain in the house. She dashes in for her meals or when called home for some other reason, and then dashes right out again. If detained, she becomes irritable.

MRS. GOWARD

Elsie's mother, naturally, does not like it. She keeps asking, "Why can't you stay at home once in a while? Why are you so anxious to get away to other people's houses? Don't you ever think of coming in just for the sake of being home?"

For answer Else generally makes a face. How should she know why she likes to get away from the house? All she knows is that she likes to do it.

Mother, to be sure, has a right to know why Elsie prefers other houses. She will find the answer in the other houses. For that's where the attraction for Elsie is, and in the fact that she can have fun there.

It is fun to be at home when you can enjoy yourself. This is not possible where the parents themselves engage in endless quarrels. Nor is there room for fun in a child's home if parents fuss at him perpetually. Many parents have the habit without knowing it. For example, the above questions put to Elsie by her mother show evidence of fault finding, and yet Elsie's mother may believe herself to be innocent of this fault.

If an atmosphere is charged with unpleasantness or too restricted, a child wants to get away from it. Many parents provide shelter for children, but not a home. Here is a place where children feel free to come and go and bring their friends, a place where they can be themselves, laugh sing, play, relax.

Remember: A child wants to get away when he does not feel "at home" in his own house. Try treating him more like a guest with respect to privileges. Make him feel welcome, and he will want to stay at home more.

Modes and Manners

QUESTION: "Recently I saw a visiting card with the word 'Thursday' written in the lower lefthand corner. What did it stand for?—S. A."

ANSWER: The word "Thursday" was written on the card to name the at-home day.

RICHMOND RECORD HERALD
THE MILITANT PAPER — CONTRA COSTA CO.

Published Every Morning Except Mondays and the Days Following Holidays by the
Record-Herald Printing and Publishing Co.
2201 Macdonald Avenue Telephone Richmond 70 and 71

G. E. MILNES.....President and Manager
GROVER E. MILNES.....Business Manager

OFFICIAL PAPER OF THE CITY OF RICHMOND

SUBSCRIPTION RATES
ONE MONTH—By Carrier.....50c
ONE YEAR.....$6.00

Entered At The Postoffice At Richmond, California As Second Class Matter

WEDNESDAY MORNING, SEPTEMBER 11, 1935.

CLASSIFIED SECTION

Two Cents Per Word Per Day—Minimum Charge, 35c

Lodge and Meeting Notices

KNIGHTS OF PYTHIAS—Richmond Lodge, No. 13, meets every Wednesday night at K. of P. hall, Fifth St. near Macdonald. Visitors always welcome.
W. C. RICHARDS, C. C.
F. G. BLACKHART, K.R.S.

Pt. RICHMOND AERIE NO. 354 F. O. E. meets every Thursday at 8 p. m. in Brotherhood Hall, 257 Fifth St. A. L. Anfibolo, Worthy President, R. F. D. Box 350, Richmond, Phone Rich. 2455. W. McChristian, Sec., Phone 1085. Dr. J. W. Bumgarner, Phys., 906 Macdonald Ave. Phone 78-W—house 76-R.

CLEANERS & DYERS

CLEANING—pressing mending or repairing. All work guaranteed. Phone Richmond 452. MAYER'S AMERICAN CLEANING WORKS. 1116 Macdonald Avenue.

WINES AND LIQUORS

WINE in your container. Port, Sherry, Muscatel, gal. $1.00. Claret, gal. 60 cents. Tax paid. Free del. Lee's Liquor Store, 2200 Macdonald avenue. Phone Richmond 344.

TIRED, WORN OUT, NO AMBITION

HOW many women are just dragging themselves around, all tired out with periodic weakness and pain? They should know that Lydia E. Pinkham's Tablets relieve periodic pains and discomfort. Small size only 25 cents.

Mrs. Dorsie Williams of Danville, Illinois, says, "I had no ambition and was terribly nervous. Your Tablets helped my periods and built me up." Try them next month.

Lydia E. Pinkham's TABLETS

Real Estate For Sale

FOR SALE — CONTRA COSTA COUNTY—$600—2 acres, all level land, 10 minutes from 23rd and Macdonald—good roads, elec. $75 down, $10 mo. Also wooded weekend places, $169 and up. EL SOBRANTE RANCHO 3 miles off San Pablo Avenue, via Dam Road. THE MINNEY COMPANY, Oakland. 6-9-1 mo.

BARGAINS IN LOTS—Lot 40 block 76, Amended map City of Richmond $800; Lot 5 block 6 Rich. Pullman Tract $550; Lot 3 Block 8, Meholi-Macdonald Ave. Civic Center $1500; Lots 11 and 12 Wall's Add'n to Richmond $1500; Lot 3 Block C City of Pullman $500. For quick sale would consider part cash and part improved property in San Francisco. Address G. Sbraga, 780 Howard street, San Francisco. 11-24-tf.

BUSINESS LOT, on Washington avenue. It is assessed by the City of Richmond at $430. Willing to sell or trade for that valuation. Address R. M., care Record-Herald. tf.

FOR SALE—Two lots, good location, street work, sidewalks and sewers all paid for. Must make a sacrifice of the property. Will sell both lots on 38th street between Wall and Cutting, for $75 cash. Address Mrs. M. Lovey, 84 Angelica street, San Francisco, Cal. 12-2-tf.

Wanted.

POSITION WANTED — HOUSEKEEPER WANTS position in small family or motherless home. 311 South 4th Street, Phone 1425. 8-14-6t.

MISCELLANEOUS

FOR SALE—Canning and eating peaches, also pears, at Ranchita Los Juntas Way, 2 miles north of Walnut Creek. Bring boxes. Peaches called for on Sunday must be ordered ahead. Phone Walnut Creek 14-R-2. B. Brockhurst. 8-16-1wk.

2 — SALESMEN — 2

Free to travel, ambitious and neat appearing, will be added to our staff. Traveling expenses paid. See Mr. Young at Cerquinez Hotel, 12 to 1 P.M., or 6 to 7 P.M. 8-29-2t.

Don't Take Pills For Constipation

Ordinary pills taken to relieve constipation merely force a movement of the bowels without making the liver disgorge its excess bile. That's why the trouble returns in a day or two and you have to swallow more pills.

What every constipated person needs is a good liver tonic like Plantlax to thoroughly cleanse the digestive system of all foul secretions and at the same time restore the torpid, lazy liver to proper working order. When this is done you will no longer have frequent headaches, coated tongue, sallow skin, sour stomach, gas, bilious attacks or other symptoms of constipation and liver trouble.

Plantlax is made from the juices of harmless medicinal plants — Nature's own remedies—that act in a mild, easy way without weakening or irritating the organs. Try it tonight. Large vials $1 at any good drug store.

FOR RENT—315 47 Macdonald Ave. Brick building, store $15 and a room. Sunny apartment, $20. Both for $25 per month. See Mr. J. Gordon, 321 Macdonald. Phone 147. 7-31-1mo.

FOR RENT—1611 Barrett Ave., nice sunny upper flat, 5 rooms with bath. Phone Mrs. Grunhut, Rich. 294.

WANTED — Honest and reliable woman for general housework and plain cooking, family 6 adults; must stay on premises; good home and $20.00 a month; references; 2841 Broadway, Oakland. Telephone Lakeside 2928. 8-31-tf.

Hitler To Uncork Searing Blast

NUREMBERG, Germany, Sept. 10—Adolf Hitler will stand on the Nazi party Congress today and unleash a searing blast at Germany's two great enemies, bolshevism and international Jewry, it was reported today.

Recent Comintern Congresses in the United States, Japan and other nations is expected to point of departure from recounting dangers of Communism and calling for renewed vigilance against "forces from with in."

TRY A CLASSIFIED IN THE RECORD-HERALD FOR RESULTS

TRY A CLASSIFIED IN THE RECORD-HERALD FOR RESULTS

Transient Relief To Be Abolished By November 1st

SAN FRANCISCO, Sept. 10.—Pending complete liquidation of California's transient relief program by November 1, instructions were issued today by State WPA Administrator Frank Y. McLaughlin that no persons shall be accepted for transient service, after midnight September 20.

McLaughlin's orders were based on announcement from Washington that the special transient fund will be depleted by that date. Transients already sheltered in camps throughout the state and who were registered prior to August 1 are expected to be absorbed on WPA projects which will be launched as a part of the $4,000,000,000 Federal work Program.

Officials at local WPA headquarters reported there are approximately 33,000 registered transients who will be given employment at security wages under the new Federal work program, or returned to their homes in other states.

FOR SALE—Delicatessen and Bakery in large market. Clears $285 a month. All cash business. Other interests force quick sale. Priced right. Will give trial to responsible party. 2300 Macdonald avenue, Richmond. 9-8-1t.

FOR SALE — Lot 25 by 120 near Yacht Harbor. Walking distance of Ford plant. 3 rooms partly finished, water in, on rear. $150.00 cash. Call Mellon, Rc. 1647. 9-5-1t.

FOR RENT—1 room furnished flat at 317 7th St. Call at 628 Macdonald or 620 Nevin Ave. 8-31-6t.

Death Of Long Is Mourned By Northern Solon

SEATTLE, Sept. 10.—(UP)—One of Huey Long's fiercest political enemies, Senator Lewis B. Schwellenbach of Washington, tonight was "terribly shocked" at the death of the noisy Kingfish.

Schwellenbach led a group of younger senators in heckling Long during his extended filibusters.

"Although Senator Long and I fought rather bitterly at times, there never was anything personal in our controversies," said Schwellenback.

"We were entirely friendly, and I feel in his death that I have lost a friend. Mr. Long was a brilliant individual. He occupied a very important place in American public life, and through his death there has been sustained a very distinct national loss."

POLICE INSIGNIA STOLEN

BOSTON.—(UP)—Someone, apparently wishing to avoid arrest for traffic violations, stole a state police insignia from a cruising car outside the State House.

SUES FOR DIVORCE

LOS ANGELES, Sept. 10.—Mrs. Jean Bello, mother of Jean Harlow, platinum blond film actress, today filed suit for divorce against Marino Pello, charging cruelty. Bello is the stepfather of the actress.

Crossword Puzzle

By LARS MORRIS

ACROSS

1—Rough file
5—Astern
10—Exclamation
14—Capital of Norway
15—Kind of tree
16—Wheel support
17—Italics (abbr.)
18—City in Egypt
19—Back part
20—Connecting tie
22—Something different
24—Pours
25—Gangster
26—Help out
29—Part of oar-lock
33—Gossips
34—Delicately built
35—Unity
36—Sacred
37—Genial
38—Type of flute
39—Preceding
40—Rough in manner
41—Tore down
42—Destroy
44—Sadness
45—Hurry
46—Easily yielding
47—Private seal
50—Modulations of voice
54—Mental image
56—Suffer to remain
57—Every
58—Level piece of ground
59—Keenly desirous
60—Certainly knowing
61—Withered
62—Severe in look
63—Poor section of city

ANSWER TO PREVIOUS PUZZLE

DOWN

1—Irritate
2—Italian town
3—Metallic dross
4—Quality of having opposite poles
5—Emphasis
6—Kind of plant (pl.)
7—Passage
8—Very much
9—Rotating on own axis
10—Automobile storehouse
11—Beasts of burden
12—Stick together when heated
13—At this place
21—Confusion (coll.)
23—Frame of ship
25—Express gratitude
26—Pained
27—Support or prop
28—Indian district
29—Waste matter
30—Balance
31—Deduce as consequence
32—Poverty stricken
34—Pull of vigor
37—Stiff hairs
38—Strong fort
40—Color
41—Prevalent
43—Adorned
44—Of present time
46—Preserver
47—Small quantities
48—Not working
49—Cogged wheel
50—Imption
51—Hair net
52—Unbleached (French)
53—Son of Noah
55—Consume

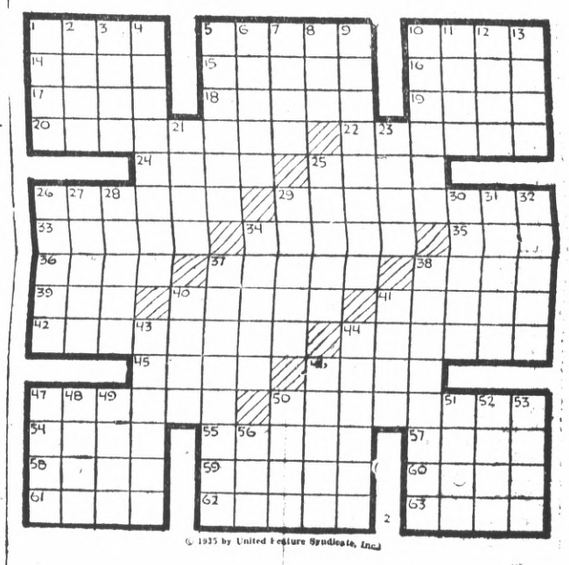

© 1935 by United Feature Syndicate, Inc.

HOW CAN WE REACH THAT MAP SO FAR BELOW?

OVER THE TOP, GANG. GET THAT MAP!

GET A COPY OF THE MAP OF THE JUST SUPPOSIN' LAND — SEND 46 IN STAMPS TO N. NOBOLS

MARY MIXUP — By Brinkerhoff

FRITZI RITZ — By Ernie Bushmiller

LOOY DOT DOPE — By JOHN DEVLIN

THINGS THAT NEVER HAPPEN

MUSSOLINI TO MOBILIZE 20,000,000

(Continued from page 1)

forts and public squares. It will be the biggest demonstration of force since the World War.

CONFERENCE FAILS

GENEVA, Sept. 10.—(UP)—Premier Benito Mussolini's battering ram diplomacy, had the League of Nations' peace efforts hanging on the ropes tonight.

The League Council's committee of five was reported ready to submit a report virtually counting itself out of the peace picture.

Chairman Salvador Madariaga of Spain failed in an effort to have Italy and Ethiopia together. He conferred with Baron Pompeo Aloisi of Italy and Tecla Hawariat of Ethiopia at length.

TROOPS ON MOVE

ADDIS ABBABA, Sept. 10.—(UP)—The War Office today started another intensive troop movement of troops toward the southeastern frontier.

The movement was believed to be Emperor Haile Selassie's response to reports of heavy Italian troop movements along the border.

Ethiopian spies have informed war chiefs at border military centers that Italy is massing its mechanized units along a 40-mile front in the north and that 10,000 Fascist soldiers are drawn up in battle array in Somaliland.

Governor Will Atten St. Louis Legion Conclave

SACRAMENTO, Sept. 10.—(UP)—Governor Frank F. Merriam will attend the American Legion convention in St. Louis, September 23 and 24, he announced today.

Governor Merriam said he plans to go to Los Angeles tomorrow or Thursday and remain there until he leaves for the convention, September 20 or 21.

He plans no speeches at the conclave, he said, although he will attend the commander's dinner and present a formal invitation for the 1936 convention to meet in Los Angeles.

NEW TODAY

WANTED—Competent woman for light household duties, a short time daily; wages $10 a month. References. Phone Richmond 1713-W. 9-11-1t.

Invitations Pour in On City Council

(Continued from Page 1)

to be present at its exercises on next Tuesday evening, September 17 at Lincoln school auditorium in observance of Constitution Day. L. M. Parkhurst, former U. S. attorney, and said to be an orator of renown, will be the speaker of the evening. He will be introduced by Assemblyman T. H. De Lap.

LEAGUE INVITATION

The League of Municipalities will hold its annual sessions at the Taylor Hotel, San Francisco, September 23 to 26 inclusive and Mayor Rossi extended a cordial invitation for the Richmond governing body, department heads and others, to be present. The clerk was told to inform Mayor Rossi that the answer is yes.

CONVENTION HERE

The Contra Costa Union of Christian Endeavor communicated the fact that a county convention will be held in this city at the First Presbyterian church September 27, 28 and 29. Between 300 and 400 delegates are expected to be present and the letter containing the information said if further data was desired the writer would be pleased to furnish it.

USE THE TELETYPE

Sheriff John A. Miller gave notification of the installation of a teletype in his office about the middle of this month and urged the city to take advantage of it. Mayor Scott opined that as the service was free he was in favor of it.

ADOPT NEW PROCEDURE

The procedure of getting rid of old buildings which are menaces and fire hazards will be along slightly different lines than in the past. Councilman John Bell brought up the subject and sponsored the new plan. Instead of the building inspector giving the owners of such property notification, the building committee will hereafter constitute a board of survey for the purpose and will invoke the assistance of the fire chief, the building inspector and such other officials the services of whom they feel they will require. The matter was formally disposed of through a motion embodying Bell's suggestions and the committee will begin to function at once. There is a number of such dilipidated structures, which are *veritable firetraps* and these will receive immediate attention.

ORDINANCES PASSED

The ordinance fixing the city tax rate at $2.09, as decided upon last week was given its second reading and adopted.

The building ordinance will be amended to provide that garages in residential sections within three feet of the property line must be plastered with cement plaster. It was given first reading.

The rezoning of South Forty-first street, between Cutting and Potrero from business to residential was started on its way by the first reading of an ordinance in consonance with the expressed wishes of people of that locality.

PUBLIC HEALTH MEASURES

A contract was entered into with the Richmond Cottage Hospital for the maintenance of an emergency hospital service for $100 a month. The service provides for the presence of a nurse and doctor and for free treatment of indigents. Other patients must pay for their treatment.

The Richmond Health Center Association, as provided for in the budget, was given $750 a month for the maintenance of its service.

The Social Service Bureau will receive $1300 annually instead of $1,200 per year as for the past three years.

UNEXPECTED MANNA

A little manna fell into the lap of the city, the sum of $210.80 from an unexpected source. Before the organization of the East Bay Municipal Utility District various cities leagued together as the East Bay Water Commission and chipped in to make an investigation of available water resources. This was back in 1919-20. Recently some SERA workers were going through the accounts of the old commission and found a balance which had indulged in a long sleep. Steps were taken for its distribution and Richmond got its pro rata.

REPORTS

According to the report of Chief of Police Jones, property to the value of $2416.62 was stolen here during the month of August, of which $1,600 worth was recovered. Arrests numbered 119 and accidents 32. Eight persons were reported missing and six of them, like Little Bo Peep's sheep, returned home.

Building operations showed a spurt during August. Permits were issued for six dwellings of a value of $15,600, repairs and alterations totaled $5,910, additions were made amounting to $1,575 while miscellaneous added $1,050.

The plumbing inspector garnered $17.75 in fees from new work and $7.75 from old work.

The natatorium was patronized by 8,069 persons and took in $1,563 in admissions.

BAND GETS CONTRACT

The municipal band will receive $1,175 for eight concerts during the fiscal year and music and participation in parades on Armistice and Memorial days. A contract will be signed to that effect at once.

STREET CONVEYANCE

A resolution was adopted providing for the conveyance of a few feet of Schofield street to the Standard Oil Company and the acceptance of a similar amount of land, by deed, from the company.

GHOST CITY'S JAIL MOVED

MARTINEZ.—(UP)—A steel jail cell that 40 years ago served the ghost city of Nortonville, has been moved to Brentwood for installation in a reconstructed jail.

DAVE DEFENSE IS CHALLENGED ON JURY VENIRE

SAN JOSE, Sept. 10.—(UP)—Deputy District Attorney Allen P. Lindsay today issued a challenge to defense forces in the third trial of David Lamson on wife murder charge, insisting that a majority of persons named for possible service in the case are eligible to serve.

Monday defense forces claimed that 50 names on a list of 200 prospective jurors were ineligible and District Attorney Fred Thomas ordered them stricken from the lists.

Lindsay said that jurors passed by the state and defense at Lamson's previous trials, but receiving peremptory challenges by either side, still were eligible for jury service.

Out of 626 names on the 1935 county jury list, only 26 were called on the Lamson jury panel and of the 26 only eight were excused and the 26 only eight were excused and the 26 only ones actually eligible."

Lindsay's statement was interpreted as the prosecution's first move to counteract defense contentions that a change of venue should be granted for the coming trial, scheduled to open September 23.

Defense Attorney Ed Rea already has indicated that he will seek a change of venue on the opening day.

Doheny Estate Will Pay Record Taxes To State

SACRAMENTO, Sept. 10.—(UP)—The largest inheritance tax in the state's history may be collected as a result of the death of Edward L. Doheny, millionaire oil man, state officials indicated today.

California will receive $11,000,000 if the Doheny net taxable estate amounts to $100,000,000, Ray L. Riley, state controller, said.

Such a tax would set an all time annual record. The highest amount ever received in the state in a single year is $13,000,000. The amounts usually run slightly upward from $5,000,000 annually.

The largest previous inheritance tax collected by the state was $3,600,000 from the Henry E. Huntington estate.

$14 'Phone Bill Brings Drunk Grief

(Continued from page 1)

and a lengthy, even though incoherent conversation.

When the talk finally ended the long distance operator informed the loquacious customer that his bill for overtime was just $14. That information failed to leaze the gent of the loquacious propensities, for he glibly informed long distance that he did not possess the money to liquidate the obligation.

Some of those long distance operators are pretty smart girls in spite of all of them are, but this participator one kept the gent talking until she could contact Marshal Reed into a box of the situation. He acted at once and descended on the culprit like retributive justice. Searched at the police station the guilty telephoner's pockets disclosed enough coin to pay the bill, lacking only the sum of $1.50. Frantic phones to friends and relatives finally succeeded in raising the deficit and balancing the budget. No criminal charge was preferred.

Other people have fallen into a like habit in these parts of holding long distance conversations without their exchequer being in a position to meet the imposts, and therefore the phone company is exceedingly annoyed, even to the extent of sending some operatives to this section.

In the meantime Marshal says that although personally he may be soft he is henceforth going to be hard when it comes to company business.

Webb Rules On Arrests Made By Rum Officers

SACRAMENTO, Sept. 10.—(UP)—State liquor control officers do not need to concern themselves with anything but enforcement of the state liquor laws, U. S. Webb, attorney general, ruled in an opinion received here today.

Arrests for violation of the 2 a. m. closing law, or for sale of liquor to Indians are outside the officers' province, the attorney general said.

Where violations are noted, police may be advised, however, and the state liquor officers may also recommend revocation of licenses, Webb said.

Willows Case Will Be Given To Court Today

MARTINEZ, Sept. 10.—Four men claimed by officers to be representing themselves as defendants in the Willows Club gambling charges are to appear before Justice of the Peace Clifford Thomson at Walnut Creek tomorrow morning at 10 o'clock to show cause why they should not be adjudged in contempt of court for their asserted deception.

Through their attorney, Ross Corey, the four will set up the claim they are the men arrested by sheriff's officers and Constable Russell Stow on Walnut Creek in a raid on the club on August 1.

Deputy Sheriff Norman Wilson, who asserts none of the men are those arrested in the raid, and Stow, who declares two men he arrested are not among the quartet, are expected to be summoned by Judge Thomson to testify.

District Attorney Francis P. Healey said today he will ask that bonds of $200 each deposited for two of the defendants, be declared forfeited by Judge Thomson. The justice last week declared bonds of two of the group forfeited.

The men cited by the court are Tom Davis, N. Garrignes, P. Kozep, I and L. Goldie.

Carlson Speaks On Construction To Elks Lodge

City Attorney Thomas M. Carlson last evening delivered an inspiring address to the Richmond Lodge of Elks. His talk was in observance of Constitution Week.

Carlson's address was the same as he delivered before a recent meeting of the Richmond Rotary Club and before a meeting in Oakland and many other places. His talk was highly applauded and praised by his auditors.

Balloting on candidates was held during the business meeting which was presided over by C. C. Anglim, exalted ruler.

Next Tuesday night initiation will be held with John A. Miller as chairman of the evening. District Deputy John R. Thornton of Vallejo will pay his official visit to the lodge.

READ THE LATEST WORLD NEWS IN THE RECORD-HERALD

High School Board To Act On Purchase Of E. C. Site

(Continued from Page 1)

percent of the funds needed and will, in effect, loan the other 30 percent at a low rate of interest.

BUY MOVIE OUTFIT

Purchase of a motion picture camera and projector to be used by the Richmond Union high school athletes was approved by the board. The camera, it was explained, will be used to make slow motion pictures which will be used to instruct football players and track stars. The equipment will cost $400, it was estimated.

In a letter asking that the board purchase the movie equipment, the High School Student Body revealed that it was purchasing a public address system to be used at rallies and games.

TRANSFERS REQUESTED

Superintendent Heims told the board that he has received many requests from parents, especially in the Orinda district, to allow their children to attend Oakland, Berkeley and Piedmont schools. Heims stated, however, that only in special cases are these permits being issued.

The board approved a request by the county school superintendent for the use of the high school auditorium on November 25 for a teachers' institute. At the same time the board gave its approval of the rental charged for public meetings at the auditorium.

October 15 was set as the date for the next meeting of the organization.

National Meet Townsend Clubs Set For October

CHICAGO, Sept. 10.—Rallying behind the slogan of "Prosperity for all by 1935," the vanguard of the Townsend Old Age Pension Plan has moved into Chicago and established national headquarters at the Stevens hotel for the first nation-wide convention of the plan's adherents, Oct. 24-27.

Robert E. Clements, Washington, D.C., co-founder and national secretary - treasurer of the O.A.R.P. estimated that upwards of 25,000 persons will attend and that the time between now and the convention date would be used in rounding up adherents to "rally in Chicago." All sessions will be held in the grand ballroom of the Stevens.

"We'll win in 1936," Clements said in discussing the Townsend Plan. "Just wait until these congressmen get back home and find the solid phalanx of Townsend adherents. They'll either get behind the Townsend Plan or they better get their heavy luggage back from Washington.

Clements said the greatest encouragement in recent weeks was coming from the rapid growth of Townsend clubs in the Eastern states whereas the real strength heretofore had been in the west.

"In Ohio alone we have more than 1,000,000 adherents," Clements said. "Other Eastern states are building up equally strong organizations. In California the last count we received was 1,650,000 supporters, more than half the voters of the state."

JOB PLACED ABOVE WIFE

MT. BLANCHARD, O.—(UP)—Charging that her social activities made it impossible for him to obtain a teaching position, Odis Clark sued his wife for divorce.